

BK 111 pg 16030

# PLAT OF Chesler Park Subdivision

A RE-SUBDIVISION OF LOT 3 OF F.B. SMITH SENIOR ESTATE SUBDIVISION  
SITUATED IN A PORTION OF THE NW 1/4 OF THE NE 1/4 OF SECTION 33,  
TOWNSHIP 4 NORTH, RANGE 2 EAST, BOISE MERIDIAN,  
CITY OF BOISE, ADA COUNTY, IDAHO.  
2017

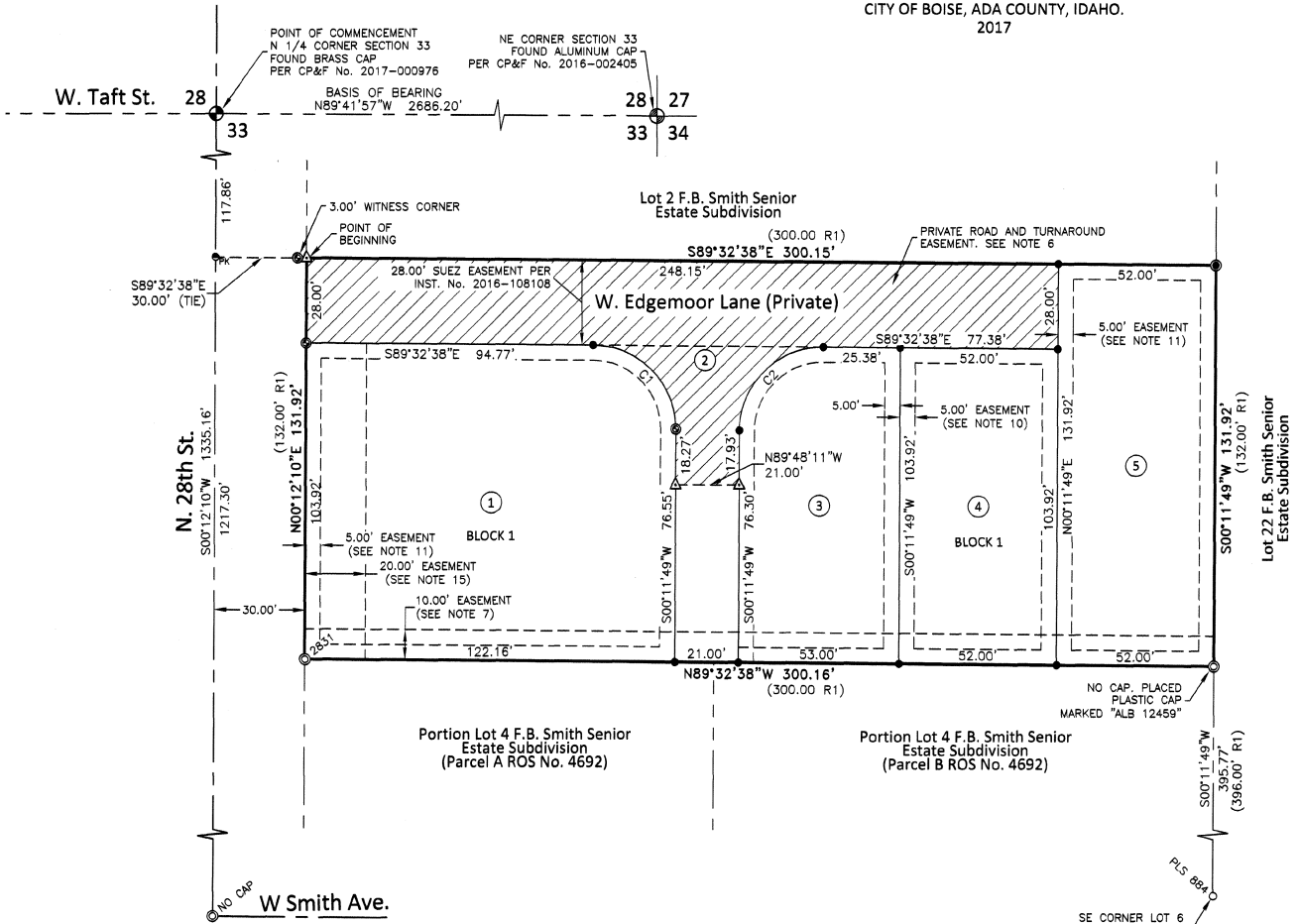
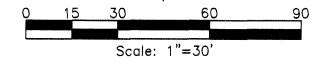

**SHEET INDEX**

- SHEET 1 - SUBDIVISION PLAT AND NOTES
- SHEET 2 - CERTIFICATE OF OWNERS
- SHEET 3 - CERTIFICATES AND APPROVALS

**NOTES**

1. THIS SUBDIVISION IS SUBJECT TO THE COVENANTS, CONDITIONS, AND RESTRICTIONS THAT ARE TO BE FILED FOR RECORD AT THE ADA COUNTY RECORDER'S OFFICE.
2. MINIMUM BUILDING SETBACK LINES SHALL BE IN ACCORDANCE WITH THE BOISE CITY ZONING ORDINANCE AT THE TIME OF ISSUANCE OF THE BUILDING PERMIT. ALL LOT, PARCEL AND TRACT SIZES SHALL MEET THE MINIMAL DIMENSIONAL STANDARDS AS REQUIRED IN THE BOISE CITY ZONING ORDINANCE.
3. ANY RESUBDIVISION OF THIS PLAT SHALL COMPLY WITH THE APPLICABLE ZONING REGULATIONS OF BOISE CITY IN EFFECT AT THE TIME OF RESUBDIVISION.
4. THIS DEVELOPMENT RECOGNIZES SECTION 22-4503 OF THE IDAHO CODE, RIGHT TO FARM ACT, WHICH STATES: "NO AGRICULTURAL OPERATION, AGRICULTURAL FACILITY OR EXPANSION THEREOF SHALL BE OR BECOME A NUISANCE, PRIVATE OR PUBLIC, BY ANY CHANGED CONDITIONS IN OR ABOUT THE SURROUNDING NONAGRICULTURAL ACTIVITIES AFTER IT HAS BEEN IN OPERATION FOR MORE THAN ONE (1) YEAR, WHEN THE OPERATION, FACILITY OR EXPANSION WAS NOT A NUISANCE AT THE TIME IT BEGAN OR WAS CONSTRUCTED. THE PROVISIONS OF THIS SECTION SHALL NOT APPLY WHEN A NUISANCE RESULTS FROM THE IMPROPER OR NEGLIGENT OPERATION OF AN AGRICULTURAL OPERATION, AGRICULTURAL FACILITY OR EXPANSION THEREOF."
5. LOT 2, BLOCK 1 IS A COMMON LOT AND SHALL BE OWNED AND MAINTAINED BY THE CHESLER PARK SUBDIVISION HOMEOWNER'S ASSOCIATION. SAID LOT IS SUBJECT TO A BLANKET EASEMENT FOR CITY OF BOISE SANITARY SEWER AND PUBLIC UTILITIES. LOT OWNER'S WITHIN THIS SUBDIVISION HAVE THE PERPETUAL RIGHT OF INGRESS AND EGRESS OVER LOT 2, BLOCK 1 AND SAID PERPETUAL EASEMENT SHALL RUN WITH THE LAND. VEHICULAR ACCESS SHALL BE LIMITED TO THE PRIVATE ROAD (SEE NOTE 6).
6. A PORTION OF LOT 2, BLOCK 1 (AS SHOWN) IS A PRIVATE ROAD AND MAINTENANCE IS PROVIDED FOR IN THE COVENANTS, CONDITIONS AND RESTRICTIONS FOR THIS SUBDIVISION. THE RESTRICTIVE COVENANT FOR MAINTENANCE OF THE PRIVATE ROAD CANNOT BE MODIFIED AND THE HOMEOWNER'S ASSOCIATION CANNOT BE DISSOLVED WITHOUT THE EXPRESS CONSENT OF BOISE CITY.
7. A TEN (10) FOOT WIDE IRRIGATION EASEMENT IS HEREBY RESERVED IN FAVOR OF THE HOMEOWNER'S ASSOCIATION AS SHOWN HEREON.
8. IN COMPLIANCE WITH THE DISCLOSURE REQUIREMENTS OF IDAHO CODE 31-3805(2), IRRIGATION WATER HAS NOT BEEN PROVIDED FOR BY THE OWNER. THIS SUBDIVISION HAS NOT BEEN EXCLUDED FROM THE BOISE CITY CANAL COMPANY AND THE LOTS SHOWN ON THIS PLAT SHALL BE SUBJECT TO ASSESSMENTS BY BOISE CITY CANAL COMPANY.
9. MAINTENANCE OF ANY IRRIGATION AND DRAINAGE PIPES OR DITCHES CROSSING A LOT IS THE RESPONSIBILITY OF THE LOT OWNER.
10. ALL REAR AND INTERIOR SIDE LOT LINES CONTAIN A 5.00 FOOT WIDE EASEMENT, EACH SIDE, FOR PUBLIC UTILITIES AND LOT DRAINAGE.
11. ALL FRONT LOT LINES COMMON TO RIGHTS-OF-WAY (PUBLIC AND PRIVATE) ARE SUBJECT TO A 5.00 FOOT WIDE PUBLIC UTILITIES, BOISE CITY STREET LIGHT AND LOT DRAINAGE EASEMENT.
12. NO ADDITIONAL DOMESTIC WATER SUPPLIES SHALL BE INSTALLED BEYOND THE WATER SYSTEM APPROVED IN SANITARY RESTRICTION RELEASE.
13. REFERENCE IS MADE TO PUBLIC HEALTH LETTER ON FILE REGARDING ADDITIONAL RESTRICTIONS.
14. LOTS SHALL NOT BE REDUCED IN SIZE WITHOUT PRIOR APPROVAL FROM THE HEALTH AUTHORITY.
15. A PORTION OF LOT 1, BLOCK 1 IS SUBJECT TO A 20.00 FOOT WIDE LANDSCAPE BUFFER EASEMENT PER THE REQUIREMENT OF THE CITY OF BOISE CONDITIONS OF APPROVAL. THIS EASEMENT SHALL BE MAINTAINED BY THE CHESLER PARK SUBDIVISION HOMEOWNER'S ASSOCIATION.

**LEGEND**

- FOUND BRASS CAP AS NOTED
- FOUND ALUMINUM CAP AS NOTED
- FOUND 5/8" REBAR AS NOTED
- SET 5/8" REBAR WITH PLASTIC CAP MARKED "ALB 12459"
- SET 1/2" REBAR WITH PLASTIC CAP MARKED "ALB 12459"
- SET BRASS PLUG (WITH MAGNET INSERT) MARKED "ALB 12459"
- FOUND PK/MAG NAIL
- CALCULATED POINT, NOTHING FOUND OR SET
- LOT NUMBER
- SUBDIVISION BOUNDARY LINE
- LOT LINE
- SECTION LINE
- ROAD CENTERLINE
- ADJACENT LOT LINE
- EASEMENT LINE

**REFERENCES**

- R1. F.B. SMITH SENIOR ESTATE SUBDIVISION, BOOK 7 OF PLATS AT PAGE 319, RECORDS OF ADA COUNTY, IDAHO.
- R2. RECORD OF SURVEY No. 1144, RECORDS OF ADA COUNTY, IDAHO.
- R3. RECORD OF SURVEY No. 4692, RECORDS OF ADA COUNTY, IDAHO.
- R4. RECORD OF SURVEY No. 8329, RECORDS OF ADA COUNTY, IDAHO.

CURVE TABLE					
CURVE	RADIUS	LENGTH	DELTA	CHORD BRG	CHORD
C1	27.50'	43.07'	89°44'27"	S44°40'24"E	38.80'
C2	27.50'	43.32'	90°15'33"	S45°19'36"W	38.98'



DEVELOPER  
**Chesler Park, LLC**  
BOISE, ID



# PLAT OF Chesler Park Subdivision

### CERTIFICATE OF OWNERS

KNOW ALL MEN/WOMEN BY THESE PRESENTS: THAT THE UNDERSIGNED IS THE OWNER(S) OF THE REAL PROPERTY HEREFTER DESCRIBED.

LOT 3 OF F.B. SMITH SENIOR ESTATE SUBDIVISION SITUATED IN A PORTION OF THE NORTHWEST 1/4 OF THE NORTHEAST 1/4 OF SECTION 33, TOWNSHIP 4 NORTH, RANGE 2 EAST, BOISE MERIDIAN, CITY OF BOISE, ADA COUNTY, IDAHO AND BEING MORE PARTICULARLY DESCRIBED AS FOLLOWS:

COMMENCING AT A FOUND BRASS CAP MONUMENT MARKING THE NORTH 1/4 CORNER OF SAID SECTION 33, WHICH BEARS N89°41'57"W A DISTANCE OF 2,686.20 FEET FROM A FOUND ALUMINUM CAP MARKING THE NORTHEAST CORNER OF SAID SECTION 33;  
SAID NORTH 1/4 CORNER ALSO MARKS THE CENTERLINE INTERSECTION OF WEST TAFT STREET AND NORTH 28TH STREET, WHICH BEARS N00°12'10"E A DISTANCE OF 1,335.16 FEET FROM A FOUND 5/8-INCH REBAR MARKING THE CENTERLINE INTERSECTION OF WEST SMITH AVENUE AND SAID NORTH 28TH STREET;

THENCE FOLLOWING THE CENTERLINE OF SAID NORTH 28TH STREET AND THE WEST LINE OF THE NORTHEAST 1/4 OF SAID SECTION 33, S00°12'10"W A DISTANCE OF 117.86 FEET TO A FOUND PK NAIL;

THENCE LEAVING SAID CENTERLINE AND SAID WESTERLY LINE, S89°32'38"E A DISTANCE OF 30.00 FEET TO A POINT ON THE EASTERLY RIGHT-OF-WAY LINE OF SAID NORTH 28TH STREET AND BEING THE NORTHWEST CORNER OF SAID LOT 3 OF F.B. SMITH SENIOR ESTATE SUBDIVISION BEING WITNESSED BY A SET BRASS PLUG WHICH BEARS N89°32'38"W A DISTANCE OF 3.00 FEET AND SAID POINT BEING THE POINT OF BEGINNING.

THENCE LEAVING SAID EASTERLY RIGHT-OF-WAY LINE, S89°32'38"E A DISTANCE OF 300.15 FEET (FORMERLY 300.00 FEET) TO A SET 5/8-INCH REBAR BEING THE NORTHEAST CORNER OF SAID LOT 3 OF F.B. SMITH SENIOR ESTATE SUBDIVISION;

THENCE S00°11'49"W A DISTANCE OF 131.92 FEET (FORMERLY 132.00 FEET) TO A FOUND 5/8-INCH REBAR BEING THE SOUTHEAST CORNER OF SAID LOT 3 OF F.B. SMITH SENIOR ESTATE SUBDIVISION;

THENCE N89°32'38"W A DISTANCE OF 300.16 FEET (FORMERLY 300.00 FEET) TO A FOUND 5/8-INCH REBAR ON THE EASTERLY RIGHT-OF-WAY LINE OF SAID NORTH 28TH STREET AND BEING THE SOUTHWEST CORNER OF SAID LOT 3 OF F.B. SMITH SENIOR ESTATE SUBDIVISION;

THENCE FOLLOWING SAID EASTERLY RIGHT-OF-WAY LINE, N00°12'10"E A DISTANCE OF 131.92 FEET (FORMERLY 132.00 FEET) TO THE POINT OF BEGINNING.

SAID PARCEL CONTAINS A TOTAL OF 0.909 ACRES, MORE OR LESS.

IT IS THE INTENTION OF THE UNDERSIGNED TO INCLUDE SAID LAND IN THIS PLAT. THE PRIVATE ROAD AND THE EASEMENTS SHOWN ON THIS PLAT ARE NOT DEDICATED TO THE PUBLIC, BUT THE RIGHTS TO USE SAID PRIVATE ROAD AND EASEMENTS ARE HEREBY PERPETUALLY RESERVED FOR PUBLIC UTILITIES AND SUCH OTHER USES AS SHOWN OR STATED ON THIS PLAT. NO STRUCTURES OTHER THAN FOR SUCH UTILITY AND OTHER DESIGNATED PUBLIC USES ARE TO BE ERRECTED WITHIN THE LIMITS OF SAID EASEMENTS UNLESS NOTED OTHERWISE ON THIS PLAT. ALL LOTS WITHIN THIS PLAT WILL BE ELIGIBLE TO RECEIVE WATER SERVICE FROM SUEZ WATER IDAHO INC. AND SUEZ WATER IDAHO INC. HAS AGREED IN WRITING TO SERVE ALL LOTS IN THIS SUBDIVISION.

  
LEE M. GIENKE, MEMBER  
CHESLER PARK, LLC

### ACKNOWLEDGMENT

STATE OF IDAHO }  
COUNTY OF ADA } SS

ON THIS 23rd DAY OF January IN THE YEAR 2017 A.D., BEFORE ME, THE UNDERSIGNED, A NOTARY PUBLIC IN AND FOR SAID STATE, PERSONALLY APPEARED LEE GIENKE, KNOWN OR IDENTIFIED TO ME TO BE A MEMBER OF CHESLER PARK, LLC AND THE PERSON WHO EXECUTED THIS INSTRUMENT ON BEHALF OF SAID LIMITED LIABILITY COMPANY AND ACKNOWLEDGED TO ME THAT SUCH LIMITED LIABILITY COMPANY EXECUTED THE SAME.

IN WITNESS WHEREOF, I HAVE HEREUNTO SET MY HAND AND AFFIXED MY OFFICIAL SEAL THE DAY AND YEAR IN THIS CERTIFICATE FIRST ABOVE WRITTEN.

  
NOTARY PUBLIC FOR THE STATE OF IDAHO  
RESIDING AT Boise  
MY COMMISSION EXPIRES 5-4-2022



### CERTIFICATE OF SURVEYOR

I, AARON L. BALLARD, DO HEREBY CERTIFY THAT I AM A REGISTERED PROFESSIONAL LAND SURVEYOR LICENSED BY THE STATE OF IDAHO, AND THAT THIS PLAT OF CHESLER PARK SUBDIVISION AS DESCRIBED IN THE "CERTIFICATE OF OWNERS" AND AS SHOWN ON THE ATTACHED PLAT, WAS DRAWN FROM AN ACTUAL SURVEY MADE ON THE GROUND UNDER MY DIRECT SUPERVISION AND ACCURATELY REPRESENTS THE POINTS PLATTED THEREON, AND IS IN CONFORMITY WITH THE STATE OF IDAHO CODE RELATING TO PLATS AND SURVEYS.

AARON L. BALLARD, P.L.S. 12459



1-18-2017

DEVELOPER  
Chesler Park, LLC  
BOISE, ID



BK111 99 16032

# PLAT OF Chesler Park Subdivision

### ADA COUNTY HIGHWAY DISTRICT COMMISSIONERS

THE FOREGOING PLAT WAS ACCEPTED AND APPROVED BY THE BOARD OF ADA COUNTY HIGHWAY DISTRICT COMMISSIONERS ON THE 4 DAY OF January 2017.



[Signature]  
PRESIDENT  
ADA COUNTY HIGHWAY DISTRICT

### APPROVAL OF BOISE CITY ENGINEER

I, THE UNDERSIGNED, BOISE CITY ENGINEER HEREBY STATE THAT THE RECOMMENDED CONDITIONS OF BOISE CITY HAVE BEEN SATISFIED.

[Signature]  
BOISE CITY ENGINEER  
2/7/17  
DATE

### APPROVAL OF CITY COUNCIL

I, THE UNDERSIGNED, CITY CLERK IN AND FOR THE CITY OF BOISE, ADA COUNTY, IDAHO, DO HEREBY CERTIFY THAT AT A REGULAR MEETING OF THE CITY COUNCIL HELD ON THE 26<sup>th</sup> DAY OF June, A.D. 2016, THIS PLAT WAS DULY ACCEPTED AND APPROVED.

[Signature] Chief Deputy City Clerk  
CITY CLERK  
BOISE, IDAHO



### CERTIFICATE OF COUNTY SURVEYOR

I, THE UNDERSIGNED, COUNTY SURVEYOR IN AND FOR ADA COUNTY, IDAHO, DO HEREBY CERTIFY THAT I HAVE CHECKED THIS PLAT AND THAT IT COMPLIES WITH THE STATE OF IDAHO CODE RELATING TO PLATS AND SURVEYS.

[Signature]  
ADA COUNTY SURVEYOR  
P.L.S. 13553



8 February 2017  
DATE

### HEALTH CERTIFICATE

SANITARY RESTRICTIONS AS REQUIRED BY IDAHO CODE, TITLE 50, CHAPTER 13 HAVE BEEN SATISFIED ACCORDING TO THE LETTER TO BE READ ON FILE WITH THE COUNTY RECORDER OR HIS AGENT LISTING THE CONDITIONS OF APPROVAL. SANITARY RESTRICTIONS MAY BE REIMPOSED, IN ACCORDANCE WITH SECTION 50-1326, IDAHO CODE, BY THE ISSUANCE OF A CERTIFICATE OF DISAPPROVAL.

[Signature] R.E.H.S.  
HEALTH OFFICER

8-31-16  
DATE



### CERTIFICATE OF ADA COUNTY TREASURER

I, THE UNDERSIGNED, COUNTY TREASURER IN AND FOR THE COUNTY OF ADA, STATE OF IDAHO, PER THE REQUIREMENTS OF I.C. 50-1308, DO HEREBY CERTIFY THAT ANY AND ALL CURRENT AND OR DELINQUENT COUNTY PROPERTY TAXES FOR THE PROPERTY INCLUDED IN THIS SUBDIVISION HAVE BEEN PAID IN FULL. THIS CERTIFICATION IS VALID FOR THE NEXT THIRTY (30) DAYS ONLY.

[Signature]  
COUNTY TREASURER  
Signed by: Courtney Wilson

2/9/17  
DATE



### CERTIFICATE OF COUNTY RECORDER

STATE OF IDAHO }  
ADA COUNTY } SS

I HEREBY CERTIFY THAT THIS PLAT OF CHESLER PARK SUBDIVISION WAS FILED AT THE REQUEST OF KM Engineering AT 47 MINUTES PAST 10 O'CLOCK A.M., THIS 9 DAY OF February 2017, A.D., IN MY OFFICE AND WAS DULY RECORDED AS BOOK 111 OF PLATS AT PAGES 1600 THRU 1602.  
INSTRUMENT NUMBER 2017-012292

[Signature]  
DEPUTY

[Signature]  
EX-OFFICIO RECORDER

FEE: 1600



DEVELOPER  
Chesler Park, LLC  
BOISE, ID

**km**  
ENGINEERING  
ENGINEERS, SURVEYORS, PLANNERS  
9233 WEST STATE STREET  
BOISE, IDAHO 83714  
PHONE (208) 639-6939  
FAX (208) 639-6930



**DECLARATION OF EASEMENTS, COVENANTS,  
CONDITIONS AND RESTRICTIONS FOR  
CHESLER PARK SUBDIVISION & CHESLER PARK  
SUBDIVISION No. 2 and Parcel B RENWICK PROPERTY**

THIS DECLARATION is made effective as of May 19, 2017, by  
("Declarant" or "Owner" or "Grantor").

ARTICLE I: RECITALS

1.1 Declarant is the owner of all of the real property located in the County of Ada, State of Idaho (the "County"), described in the attached Exhibit A (the "Property"), which exhibit is incorporated herein by this reference which is comprised of Chesler Park Subdivision according to the plat thereof filed in Records of Ada County, Idaho on February 9, 2017 at Book 11, Pages 16030-32, Chesler Park Subdivision No. 2 according to the plat thereof filed in Records of Ada County, Idaho on May 17, 2107 at Book 111, Pages 16139-141; and the Renwick Property.

1.2 The purpose of this Declaration is to set forth the basic restrictions, covenants, limitations, easements, conditions, and equitable servitudes (collectively "Restrictions") that apply to the Property. The Restrictions are designed to preserve the Property's value, desirability and attractiveness, to ensure a well-integrated high-quality development, and to guarantee adequate maintenance of the Common Area, and the Improvements located thereon, in a cost effective and administratively efficient manner.

ARTICLE II: DECLARATION

Grantor declares that the Property shall be held, sold, conveyed, encumbered, hypothecated, leased, used, occupied, and improved subject to the following terms, covenants, conditions, easements, and restrictions, all of which are declared and agreed to be in furtherance of a general plan for the protection, maintenance, subdivision, improvement, and sale of the Property, and to enhance the value, desirability, and attractiveness of the Property. The terms, covenants, conditions, easements, and restrictions set forth herein:

A. shall run with the land constituting the Property and with each estate therein, and shall be binding upon all persons having or acquiring any right, title, or interest in the Property or any lot, parcel, or portion thereof; and

B. shall inure to the benefit of every Building Lot, parcel, or portion of the Property and any interest therein; and,

C. shall inure to the benefit of, and be binding upon, Grantor (as defined below), and each grantee and Owner, and such grantee's and Owner's respective successors-in-interest, and may be enforced by Grantor, by any Owner, and any such Owner's successors-in-interest, and by the Association as hereinafter described.

Notwithstanding any other provision in the Declaration to the contrary, no provision of this Declaration shall be construed as to prevent or limit (i) Grantor's right to complete development of the Property and to construct improvements thereon, or (ii) Grantor's right to maintain model homes, construction, sales, or leasing offices, or similar facilities (temporary or otherwise) on any portion of the Property, including the Common Area or any public right-of-way, or (iii) Grantor's right to post signs incidental to construction, sales, or leasing, or (iv) Grantor's right to modify plans for the Property, all in accordance with any necessary approvals of the applicable governmental entities.

### ARTICLE III: DEFINITIONS

3.1 "Affiliate" shall mean any entity that has some form of common ownership interest or common management with the Grantor.

3.2 "Architectural Committee" shall mean the committee created by the Grantor or the Association pursuant to Article X hereof, until such time the Architectural Committee is formed, the Board of Directors of the association shall have all of the rights and duties of the Architectural Committee.

3.3 "Articles" shall mean the Articles of Incorporation of the Association or other organizational or the charter documents of the Association if formed using a type of entity other than a corporation.

3.4 "Assessments" shall mean those payments required of Owners or other Association Members, including Regular, Special, and Limited Assessments made by the Association as further defined in this Declaration.

3.5 "Association" shall mean the Idaho profit or non-profit corporation (or other type of entity), and its successors and assigns, established by Grantor to exercise the powers and to carry out the duties set forth in this Declaration and any Supplemental Declaration. Grantor shall have the power, in its discretion, to name the Association the

“Chesler Park Homeowners Association, Inc.”, or any similar name, which fairly reflects its purpose. Grantor, in its sole and absolute discretion, shall have the power to create any additional Associations that it deems necessary or appropriate to act as the Association for any Annexed Tract (as defined below). In such event, reference in this Declaration to the “Association” shall apply to the particular Association designated to apply to that Annexed Tract.).

3.6 “Association Rules” shall mean those rules and regulations promulgated by the Association governing conduct upon and use of the Property under the jurisdiction or control of an Association, the imposition of fines and forfeitures for violation of such rules and regulations, and procedural matters for use in the conduct of business of the Association.

3.7 “Board” shall mean the Board of Directors or other governing board or individual, if applicable, of the Association.

3.8 “Building Lot” shall mean one or more lots within the Property as specified or shown on the Plats attached hereto and the lot described as “Parcel B Renwick Property” attached hereto; and/or by Supplemental Declaration, upon which Improvements may be constructed.

3.9 “Bylaws” shall mean the Bylaws of the Association.

3.10 “Common Area” shall mean all real property in which the Association holds an interest or which is held or maintained, permanently or temporarily, for the common use, enjoyment, and benefit of the entire Subdivision and each Owner therein, and shall include, without limitation, all such parcels that are designated as private streets, shared driveways, common open spaces, common landscaped areas, and Waterways. The Common Area may be established from time to time by Grantor on any portion of the Property by describing it on a Plat, by granting or reserving it in a deed or other instrument, or by designating it pursuant to this Declaration or any Supplemental Declaration. The “20’ Wide Ingress/Egress, Public Utility and Boise Sewer Easement” depicted on the plat of Chesler Park Subdivision No.2 (the “Private Driveway”) shall also constitute a Common Area for the use of the owners of Building Lots. The Common Area may include easement and/or license rights.

3.11 “Declaration” shall mean this Declaration as it may be amended from time to time.

3.12 “Chesler Subdivision” and the “Subdivision” shall each mean the Property.

3.13 “Design Guidelines” shall mean the construction guidelines approved by the Architectural Committee.

3.14 “Grantor” shall mean, Chesler Park, LLC, an Idaho Limited Liability Company and its successors-in-interest, and Affiliates (collectively, “Chesler Park, LLC”), and any person or entity to whom Chesler Park, LLC expressly transfers its Grantor rights, which transfer must be made in writing and must include a specific reference to the transfer being of Chesler Park, LLC’s “Grantor rights” or “rights as Grantor” or other similar specific reference.

3.15 “Improvement” shall mean any structure, facility, or system, or other improvement or object (and any portion of the foregoing), whether permanent or temporary, which is erected, constructed, or placed upon, under, or in, any portion of the Property, including but not limited to buildings, fences, streets, drives, driveways, sidewalks, bicycle paths, curbs, landscaping, signs, lights, mail boxes, electrical lines, pipes, pumps, ditches, waterways, and fixtures of any kind whatsoever.

3.16 “Limited Assessment” shall mean Assessments as described in Section 7.4 of this Declaration.

3.17 “Member” shall mean each person or entity holding a membership in the Association. Where specific reference or the context so indicates, it shall also mean persons or entities holding membership.

3.18 “Owner” shall mean the person or other legal entity, including Grantor, holding fee simple interest of record to a Building Lot that is a part of the Property, and sellers under executory contracts of sale, but excluding those having such interest merely as security for the performance of an obligation.

3.19 “Person” shall mean any individual, partnership, corporation, limited liability company or other legal entity.

3.20 “Plat” shall mean any subdivision plat covering any portion of the Property as recorded at the office of the County recorder (the “County Recorder”), as the same may be amended by duly recorded amendments thereof.

3.21 “Property” shall mean, except as otherwise provided in this paragraph, the real property described in Exhibit A, including each lot, parcel, and portion thereof and interest therein, including all water rights associated with or appurtenant to such property. The Property also shall include, at Grantor’s sole discretion, such additional property in addition to that described in Exhibit A as may be part of an Annexed Tract by means of a Supplemental Declaration as provided herein.

3.22 “Regular Assessment” shall mean the Assessments described in Section 7.2 of this Declaration.

3.23 “Special Assessment” shall mean the Assessments described in Section 7.3 of this Declaration.

3.24 “Supplemental Declaration” shall mean any Supplemental Declaration including additional covenants, conditions, and restrictions that might be adopted with respect to any portion of the Property and with respect to any Annexed Tract.

3.25 “Waterway” shall mean any surface water amenity, including, without limitation, any lake, pond, channel, slough, stream, ditch or reservoir, natural or artificial, which is located on the Property and which is included within or managed as Common Area.

#### ARTICLE IV: GENERAL AND SPECIFIC RESTRICTIONS

4.1 Improvements - Generally. All Improvements are to be designed, constructed and used in such a manner as to (i) comply with the conditions of approval (as may be amended from time to time) issued by the applicable governmental entity with respect to the Plat containing the portion of the Property upon which the Improvements are located (the “Plat Conditions”), (ii) comply with all applicable governmental laws, ordinances, rules and regulations, and (iii) promote compatibility between the types of use contemplated by this Declaration.

4.1.1 Use and Size of Dwelling Structure. All Building Lots shall be used exclusively for single-family residential purposes. No Building Lot shall be improved except with a single-family dwelling unit or structure. Notwithstanding the foregoing Lot 1 of Block 2, of Chesler Park Subdivision 2, according to the official plat thereof shall be permitted to have two single family dwellings, or multi-family dwellings.

4.1.2 Architectural Committee Review. No construction of any Improvements which will be visible above ground or which will ultimately affect the visibility of any above ground Improvement may commence until the Architectural Committee has approved, in writing, the elevations, building plans, specifications, lot plan and other plans and specifications requested by the Architectural Committee. Construction of all such Improvements must conform to and comply with the applicable approved elevations, plans and specifications. Prior to the start of construction, Owners will submit two (2) sets of plans, including a plat plan, floor plan, all elevations and other documentation requested by the Architectural Committee, to the Architectural Committee for review. These plans will be held for thirty (30) days after completion of the project. The review and approval or disapproval may be based upon the following factors - size, height, design and style elements, mass and form, topography, setbacks, finished ground elevations, architectural symmetry, drainage, color, materials (including, without limitation, Architectural Committee approved architectural shingles and roofing material), physical or aesthetic impacts on other properties (including, without limitation, Common Areas), artistic conformity to the terrain and the other Improvements on the Property, and any and all other factors which



the Architectural Committee, in its reasonable discretion, deems relevant. Said requirements as to the approval of the design shall apply only to the exterior appearance of the Improvements and to landscaping. This Declaration is not intended to serve as authority for the Architectural Committee to control the interior layout or design of residential structures except to the extent incidentally necessitated by exterior and landscape design restrictions that this Declaration is intended to control.

4.1.3 Setbacks and Height. No residential or other structure (exclusive of fences and similar structures constructed in compliance with the terms of this Declaration) shall be placed nearer to the Building Lot lines or built higher than permitted by the Plat in which the Building Lot is located, by the applicable Plat Conditions or by any applicable zoning restriction or by decision of the Architectural Committee, whichever is more restrictive.

4.1.4 Roofing. All residences must be built with a minimum of thirty (30) year life architectural composition unless otherwise approved by the Architectural Committee.

4.1.5 Accessory Structures. Garages shall accommodate a minimum of two (2) cars; detached garages shall be allowed if in conformity with the provisions of this Declaration, and as approved by the Architectural Committee. All garages, storage sheds and patio covers, whether attached or detached from the residential structure, shall be of the same construction, finish and color as the residential structure on the applicable Building Lot. No playhouses, playground equipment, pool slides, diving boards, hot tubs, spas, or similar items shall extend higher than five (5) feet above the finished graded surface of the Building Lot upon which such item(s) are located, unless specifically so allowed by the Architectural Committee, in its sole discretion. Basketball courts, backboards, pools, tennis courts, shall be allowed in the backyard of any Building Lot, provided that such amenities are approved by the Architectural Committee and are not visible from any street, and do not promote noise or other nuisance that is offensive or detrimental to other portions of the Subdivision or offensive or detrimental to the occupants of other Building Lots.

4.1.6 Elevations. As set forth in Section 4.1.2 above, no construction of any Improvements which will be visible above ground or which will ultimately affect the visibility of any above ground Improvement may commence until the Architectural Committee has approved the elevation drawings and all Improvements must be constructed pursuant to such approved drawings. The Architectural Committee reserves the right to reject plans that in the judgment of the Architectural Committee lack integrity and balance. Without limiting the general reservation of powers set forth in the immediately previous sentences, the following guidelines, which are subject to change by the Architectural Committee, are designed to help provide guidance on appropriate design features

for elevation plans and any waiver or exception must be in writing signed by the Architectural Committee:

A. Vinyl siding is prohibited.

4.1.7 Driveways/Sidewalks. All access driveways and sidewalks shall have concrete or other hard surface along its full width as approved by the Architectural Committee and shall be graded to assure proper drainage. Asphalt driveways will not be allowed. Driveways shall have a maximum width compliant with and as approved pursuant to ACHD driveway approach permit and shall continue until connecting to the garage floor.

4.1.8 Mailboxes. Shall be constructed one easterly edge of Lot 1 of Block 2 of Chesler Park Subdivision No. 2 and an easement is hereby reserved for the same.

4.1.9 Fencing. Fence designs shall not extend into any common green space within the Subdivision. All fencing and boundary walls constructed on any Building Lot shall be permanent in nature, maintenance free and be constructed of materials specified by the Architectural Committee and shall be compliant with applicable code. If fencing is used in combination with a landscape berm, the fence shall be placed behind the berm and under no circumstances, placed on the berm. The material, style, texture and design shall match the existing Grantor installed fencing and shall be approved by the Architectural Committee. Fencing shall not extend higher than six (6) feet measured from the crest of the adjacent road or extend past the front setback of the home and shall meet any more stringent requirements established by the Architectural Committee. All fencing must meet the setback requirements of City ordinance. Vinyl fencing is expressly prohibited. All fences shall be constructed of wrought iron or cedar. Builders agree to share the cost of adjoining fences.

4.1.10 Lighting. Fixtures, standards, and all exposed accessories shall be harmonious with building design, and shall be as approved by the Architectural Committee. Lighting shall be restrained in design, and excessive brightness shall be avoided; Landscape lighting is encouraged. Building designs shall seek to minimize lighting impacts on adjoining properties.

4.2 Antennae and Satellite Dishes. Exterior radio antenna, television antenna, other antenna and satellite dishes of the type that are governed by 47 C.F.R. Section 1.4000, as amended from time to time, are permitted to be installed on the property without Architectural Committee approval if so required under the aforementioned regulation. No other types of antenna or satellite dish shall be erected or maintained on the property unless it is approved by the Architectural Committee and located or screened in a manner acceptable to the Architectural Committee. All antennae and satellite dishes shall to the extent practical be concealed from view from the front of the home/street.

4.3 Insurance Rates. Nothing shall be done or kept on any Building Lot which will increase the rate of insurance on any other portion of the Property without the approval of the Owner of such other portion, nor shall anything be done or kept on the Property or a Building Lot which would result in the cancellation of insurance on any property owned or managed by any such Association or which would be in violation of any law.

4.4 No Further Subdivision. No Building Lot may be further subdivided, nor may any easement or other interest any Building Lot be granted or Building Lot line adjusted, unless the advanced written approval of the Architectural Committee is obtained.

4.5 Signs. No sign of any kind shall be displayed to the public view without the approval of the Architectural Committee or Association, and the City if so required, except:

A. Such signs as may be used by Grantor and Grantor's agents in connection with the development of the Property, the sale of Building Lots and general promotion of the project. Such signs may be installed in the Common Areas at the discretion of the Grantor.

B. Temporary signs naming the contractors, the architect, and the lending institution for particular construction operation.

C. Such signs identifying the Subdivision, or informational signs, of customary and reasonable dimensions as prescribed by the Architectural Committee may be displayed on or from the Common Area.

D. One (1) sign of customary and reasonable dimensions not to exceed three (3) feet by two (2) feet may be displayed by an Owner other than Grantor on or from a Building Lot advertising the residence for sale or lease. No such sign shall be placed on Common Areas or on the rear portion of any Lot being sold.

All signage, including signage for the exceptions listed as (B)-(D), must be erected in accordance with signage format approved and established by the Architectural Committee. Save and excepting the foregoing, no sign shall be placed in the Common Area without the written approval of the applicable Architectural Committee or the Association.

4.6 Nuisances. No rubbish or debris of any kind shall be placed or permitted to accumulate anywhere upon the Property, including the Common Area or vacant Building Lots, and no odor shall be permitted to arise therefrom so as to render the Property or any portion thereof unsanitary, unsightly, offensive, or detrimental to the

Property or to its occupants, or to any other property in the vicinity thereof or to its occupants. All structures shall be designed to minimize the noise impact on adjoining properties and no noise or other nuisance, as described in any applicable, laws, rules, regulations or ordinances, shall be permitted to exist or operate upon any portion of the Property so as to be offensive or detrimental to the Property or to its occupants or to other property in the vicinity or to its occupants. Without limiting the generality of any of the foregoing provisions, no exterior sound systems, speakers, horns, whistles, bells, or other sound devices (other than security devices used exclusively for security purposes which have been approved by the Association), flashing lights, or search lights, shall be located, used, or placed on the Property without the prior written approval of the Association.

4.7 Site Cleaning: Owners are responsible for ensuring the Building Lot is kept clean in following specific manner:

4.7.1 All contractors and subcontractors must operate a clean site with all debris cleaned and contained on the site. Contractors and subcontractors are not to allow garbage to blow to other sites.

4.7.2 All contractors and subcontractors will make the best efforts to be courteous to the current residents and others on the Property. No dogs or loud music allowed during any phase of the construction.

4.7.3 During the construction phase the streets must be swept clean of debris nightly.

4.7.4 During the construction phase all weeds must be kept trimmed and properly disposed of in a proper receptacle.

4.7.5 Owners who do not adhere, or require their agents, contractors and/or subcontractors to adhere to the cleaning rules outlined herein will be subject to a charge equal to the cost of cleanup plus an administrative fee equal to 25% of the cleanup cost and any applicable attorney fees and costs incurred in the enforcement or collection of such charges.

4.7.6 During construction, each contractor shall provide portable toilets as is required by applicable laws, rules, regulations and ordinances or by the Architectural Committee, whichever is more restrictive.

4.7.7 The Architectural Committee has the authority to grant variances to the design guidelines and to the requirements of this Section 4.7.

4.8 Exterior Maintenance: Owner's Obligations. No Improvement shall be permitted to fall into disrepair, and each Improvement shall at all times be kept in good condition and repair. In the event that any Owner shall permit any Improvement, including, without limitation, trees and landscaping, which is the responsibility of such

Owner to maintain, to fall into disrepair so as to create a dangerous, unsafe, unsightly, or unattractive condition, or to damage property or facilities on or adjoining their Building Lot which would otherwise be the Association's responsibility to maintain, the Board, upon fifteen (15) days prior written notice to the Owner, shall have the right to correct such condition, and to enter upon such Owner's Building Lot for the purpose of doing so, and such Owner shall promptly reimburse the Association for the cost thereof, plus all other costs associated with such action including, without limitation, legal fees, and plus interest at eighteen percent (18%) per annum on all costs incurred by the Association. All such costs and interest shall be a Limited Assessment and shall create a lien enforceable in the same manner as other Assessments set forth in Article VII of this Declaration. The Owner of the offending property shall be personally liable, and such Owner's property may be subject to a mechanic's lien, in addition to the lien for the Limited Assessment, for all costs and expenses incurred by the Association in taking such corrective acts, plus all costs incurred in collecting the amounts due, including attorney's fees and costs. Each Owner shall pay all amounts due for such work within ten (10) days after receipt of written demand therefore, or the amounts may, at the option of the Board, be added to the amounts payable by such Owner as Regular Assessments. Each Owner shall have the remedial rights set forth herein if the Association fails to exercise its rights within a reasonable time following written notice by such Owner.

4.9 Drainage. There shall be no interference with the established drainage pattern over any portion of the Property, unless an adequate alternative provision is made for proper drainage and is first approved in writing by the Architectural Committee. For the purposes hereof, "established" drainage is defined as the system of drainage, whether natural or otherwise, which exists at the time the overall grading of any portion of the Property is completed by Grantor, or that drainage which is shown on any plans approved by the Architectural Committee, which may include drainage from the Common Area over any Building Lot in the Property. Drainage which is without the purview of Ada County Highway District shall be governed by The Association shall maintain the drainage and roadway swales (to the extent roadway swales exist) pursuant to any requirements of ACHD.

4.10 Grading. The Owner of any Building Lot within the Property in which grading or other work has been performed pursuant to a grading plan approved under applicable provisions of City Code shall maintain and repair all graded surfaces and erosion prevention devices, retaining walls, drainage structures, means, devices and plantings and ground cover installed or completed thereon, which are not the responsibility of ACHD, the Association, or other public agency. Such requirements shall be subject to Regular, Special, and Limited Assessments provided in Article VII herein, as may be applicable.

4.11 Water Supply Systems. No separate or individual water supply system, regardless of the proposed use of the water to be delivered by such system, shall be permitted on any Building Lot unless such system is designed, located, constructed, and equipped in accordance with the requirements, standards, and recommendations of the

Board and all governmental authorities having jurisdiction. Grantor may use the water supply as deemed necessary for any purpose on a temporary basis and for irrigation purposes.

4.12 No Hazardous Activities. No activities shall be conducted on the Property, and no Improvements constructed on any property, which are or might be unsafe or hazardous to any person or property.

4.13 Unightly Articles. No unsightly articles, as determined by the Architectural Committee, shall be permitted to remain on any Building Lot so as to be visible from any other portion of the Property. Without limiting the generality of the foregoing, refuse, garbage, and trash shall be kept at all times in such containers and in areas approved by the Architectural Committee. No clothing or fabrics shall be hung, dried, or aired in such a way as to be visible to any other portion of the Property, and no equipment, heat pumps, compressors, containers, lumber, firewood, grass, shrub or tree clippings, plant waste, metals, bulk material, scrap, refuse, or trash shall be kept, stored or allowed to accumulate on any Building Lot except within an enclosed structure or as appropriately screened from view. No vacant residential structures shall be used for the storage of building materials.

4.14 No Temporary Structures. No house trailer, mobile home, tent (other than for short term individual use which shall not exceed one (1) week unless approved by the Association), shack or other temporary building, improvement, or structure shall be placed upon any portion of the Property, except temporarily as may be required by construction activity undertaken on the Property. Also excepted from this requirement is any sales office established by the Grantor or the Association for the Property.

4.15 No Unenclosed or Unscreened Boats, Campers, and Other Vehicles. No boats, trailers, campers, all-terrain vehicles, motorcycles, recreational vehicles, bicycles, dilapidated or unrepaired and unsightly vehicles, or similar equipment shall be placed upon any portion of the Property (including, without limitation, streets, parking areas, and driveways) unless the same are enclosed or screened by a structure concealing them from adjacent street, Building Lot and Common Area view and in a manner approved by the Architectural Committee. To the extent possible, garage doors shall remain closed at all times.

4.16 Sewage Disposal Systems. No individual sewage disposal system shall be used on the Property. Each Owner shall connect the appropriate facilities on such Owner's Building Lot to the sewer system as required by the Architectural Committee and pay all charges assessed therefore.

4.17 No Mining or Drilling. No portion of the Property shall be used for the purpose of mining, quarrying, drilling, boring, or exploring for or removing water, oil, gas, or other hydrocarbons, minerals, rocks, stones, sand, gravel or earth. This Section

4.17 shall not prohibit exploratory drilling or coring which is necessary to construct a residential structure or Improvements.

4.18 Energy Devices Outside. No energy production devices, including, but not limited to, generators of any kind and solar energy devices, shall be constructed or maintained on any portion of the Property without the written approval of the Architectural Committee, except for heat pumps shown in plans approved by the Architectural Committee. This Section 4.18 shall not apply to passive solar energy systems incorporated into the approved design of a residential structure.

4.19 Vehicles. The use of all vehicles, including, but not limited to, trucks, automobiles, bicycles, motorcycles, snowmobiles, aircraft, and boats, shall be subject to all Association Rules, which may prohibit or limit the use thereof within the Subdivision. No overnight on-street parking shall be permitted except where expressly designated for parking use. No parking bays shall be permitted in any side, front, or backyard. Vehicles parked on a driveway shall not extend into any sidewalk, bike path or pedestrian path. No motorized vehicle or device shall be permitted on any Waterway or in the Common Area unless such vehicle is engaged in an emergency procedure.

4.20 Animals/Pets. No animals, birds, insects, pigeons, poultry or livestock shall be kept on the Property. This Section 4.20 does not apply to the keeping of domesticated dogs, domesticated cats, and other household pets, which do not unreasonably bother or constitute a nuisance to others. Without limiting the generality of the foregoing, consistent and/or chronic barking by dogs shall be considered a nuisance. Each dog in the Subdivision shall be kept on a leash, curbed, and otherwise controlled at all times when such animal is off the Building Lot of its owner. Such owner shall clean up any animal defecation immediately from the Common Area or public right-of-way. Failure to do so may result, at the Board's discretion, with a Limited Assessment levied against such animal owner or the Owner of the Building Lot in which such animal is being kept. No dog or cat shall be allowed in any Waterway. The construction of dog runs or other pet enclosures shall be subject to Architectural Committee approval, shall be appropriately screened, and shall be maintained in a sanitary condition. Dog runs or other pet enclosures shall be placed a minimum of ten (10) feet from the side and twenty-five (25) feet from the rear Building Lot line, shall not be placed in any front yard of a Building Lot, shall be screened from view so as not to be visible from the Common Area or an adjacent Building Lot, and must be approved by the Architectural Committee.

4.21 Landscaping. The Owner of any Building Lot shall sod and landscape such Building Lot in conformance with the landscape plan approved by the Architectural Committee. The Owner must submit a landscaping plan for approval by the Architectural Committee.

The following restrictions apply with respect to landscaping subject to increased requirements established by the Architectural Committee:

- A. Front Yard Landscaping: the front yard of all Building Lots must meet comply with all applicable laws or provisions related to the approval of the subdivision, including all landscape easement, and shall otherwise comply with the following minimum requirements:

All landscaping is to be completed within thirty (30) days from actual occupancy;

It must be fully sodded within thirty (30) days from occupancy;

It must contain at least 2 trees with a minimum of 2" caliper;

It must contain at least five, one gallon plants/shrubs;

An Automatic Sprinkler System (covering all of the yards) must be completed within thirty (30) days of occupancy.

- B. Back Yard and Side Yard Landscaping: All back and side yard landscaping must be completed within six (6) months of occupancy unless it is not fenced with approved fencing and in that case shall comply with Front Yard Landscaping completion date requirements.

4.22 Reserved.

4.23 Commencement of Construction. Any owner of a Building Lot shall, within a period of one (1) year following the date of purchase of a Building Lot from Grantor, commence the construction of a dwelling structure in compliance with the restrictions herein, and such construction shall be completed within six (6) months thereafter. The term "commence the construction," as used in this Section 4.23, shall require beginning and ongoing physical construction of the dwelling structure upon such Building Lot. In the event any Owner shall fail or refuse to commence the construction of a dwelling structure within said one (1) year period, Grantor may, at Grantor's option, following the expiration of said one (1) year period, repurchase said Building Lot from such Owner or the then Owner of such Building Lot at a repurchase price equivalent to the money actually paid to Grantor, less an amount equivalent to ten (10) percent thereof. In the event Grantor shall exercise Grantor's option to repurchase such Building Lot, upon tender of said repurchase price, Owner or the then Owner of such Building Lot shall make, execute, and deliver to Grantor a deed re-conveying said Building Lot, free and clear of all liens and encumbrances, which deed shall, by virtue of the notice provided hereby, be binding upon all persons who may, at any time hereafter, own or claim any right, title, or interest in such Building Lot, and the successors in title thereto, whether acquired by voluntary act or through operation of law.



4.24 Exemption of Grantor and for Common Area. Notwithstanding all other provisions in this Declaration, the Articles, Bylaws or any other documents, Grantor is and shall at all times be, and Improvements to the Common Areas by Grantor, or the Association are and shall at all times be, exempt from the obligations and restrictions set forth in this Article IV of the Declaration and from the governance and control of the Architectural Committee. Additionally, Grantor shall not be obligated to comply with any Association Rules. Without limiting the generality of the preceding sentences in this Section 4.24, so long as Grantor owns any Building Lot, nothing contained herein shall limit the right of Grantor to subdivide or re-subdivide any portion of the Property, to grant licenses, to reserve rights-of-way and easements with respect to the Common Area and Building Lots that it owns to utility companies, public agencies, or others, or to complete excavation, grading, and construction of Improvements to and on any portion of the property owned by Grantor, or to alter the foregoing and its construction plans and designs, or to construct such additional Improvements as Grantor deems advisable in the course of development of the Property. Such right shall include, but shall not be limited to, erecting, constructing, and maintaining on the Property such structures, signage and displays as may be reasonably necessary for the conduct of Grantor's business of completing development of the Property and disposing of the same by sales lease or otherwise. Grantor shall have the right at any time prior to acquisition of title to a Building Lot by a purchaser from Grantor to grant, establish, and/or reserve on that Building Lot, additional licenses, reservations and rights-of way to Grantor, to utility companies, or to others as may from time to time be reasonably necessary to the proper development and disposal of the Property. Grantor may use any structures owned by Grantor on the Property as model homes or home complexes or real estate sales or leasing offices for lots and homes within or outside the Subdivision. Grantor need not seek or obtain Architectural Committee approval of any Improvement constructed or placed by Grantor on any portion of the Property owned by Grantor. All of the rights of Grantor, including, without limitation, those set forth in this Section 4.24 may be assigned by Grantor as set forth in Section 3.14 of this Declaration.

#### ARTICLE V: HOMEOWNERS ASSOCIATION

5.1 Organization of the Chesler Park Homeowners Association. The Association shall be initially organized by Grantor as an Idaho nonprofit corporation under the provisions of the Idaho Code relating to general non-profit corporations and shall be charged with the duties and invested with the powers prescribed by law and set forth in the Articles, Bylaws, and this Declaration. Neither the Articles nor the Bylaws shall be amended or otherwise changed or interpreted so as to be inconsistent with this Declaration or with any Supplemental Declaration which Grantor might adopt pertaining to the Subdivision. Conflicting terms between any of these three documents shall be resolved with the following priority: CC&Rs shall prevail over the Articles and the Bylaws and the Articles shall prevail over the Bylaws.

5.2 Membership. Each Owner, by virtue of being an Owner and for so long as such ownership is maintained, shall be a Member of the Association. Memberships in the

Association shall be appurtenant to the Building Lot owned by such Owner. The memberships in the Association shall not be transferred, pledged, assigned, or alienated in any way except upon the transfer of Owner's title and then only to the transferee of such title. Any attempt to make a prohibited membership transfer shall be void and will not be reflected on the books of the Association.

5.3 Voting. Voting in the Association shall be carried out by Members who shall cast the votes attributable to the Building Lots, which they own, or, in the case of Grantor, attributable to the Building Lots owned by Grantor. Member voting procedures shall be performed in accordance with the terms of this Declaration, the Association's Bylaws, Articles and other properly adopted organizational documents. On any issue that comes to a vote of the Members, each Owner shall be entitled to vote a number of votes that correlates to the number of Building Lots owned by such Member as described in more detail below. When more than one person holds an interest in any Building Lot, all such persons shall be Members but shall share the votes attributable to the Building Lot. For voting purposes, the Association shall have two (2) classes of Members as described below:

5.3.1 Class A Members. Owners other than Grantor shall be known as Class A Members. Each Class A Member shall be entitled to cast one (1) vote for each Building Lot owned by such Class A Member on the day of the vote.

5.3.2 Class B Members. The Grantor shall be known as the Class B Member, and notwithstanding all other provisions of this Declaration to the contrary, Grantor shall be entitled to THIRTEEN (13) votes for each Building Lot of which Grantor is the Owner. The Class B Member shall cease to be a voting Member in the Association when the total cumulative votes of the Class A Members equal or exceed the total votes of the Class B Members, provided that the Class B membership voting rights shall not cease before the expiration of ten (10) years from the date on which the first Building Lot is sold to an Owner other than Grantor. Immediately upon the Class B membership ceasing to have the rights to vote is set forth in this Section 5.3.2 it shall become a Class A Member and shall have the associated voting rights based on the number of Building Lots of which it is an Owner, provided, however, all other rights associated with Grantor's status as Grantor shall continue regardless of whether Grantor is a Class A Member or a Class B Member.

Fractional votes shall not be allowed. In the event that joint Owners are unable to agree among themselves as to how their vote or votes shall be cast, they shall lose their right to vote on the matter being put to a vote. When an Owner casts a vote, it will thereafter be presumed conclusively for all purposes that such Owner was acting with authority and consent of all joint owners of the Building Lot(s) from which the vote derived. The right to vote may not be severed or separated from the ownership of the Building Lot to which it is appurtenant, except that any Owner may give a revocable proxy, or may assign such Owners right to vote to a lessee, mortgagee, beneficiary, or

contract purchaser of the Building Lot concerned, for the term of the lease, mortgage, deed of trust, or contract. Any sale, transfer, or conveyance of such Building Lot to a new Owner shall operate automatically to transfer the appurtenant voting right to the Owner, subject to any assignment of the right to vote to a lessee, mortgagee, or beneficiary as provided herein. Neither the Grantor nor the Association shall be responsible or liable for any dispute, or damages related thereto, based on a disagreement as to who has the voting rights associated with a particular Building Lot and shall be able to rely on the claim by any lessee, mortgagee, contract purchaser or beneficiary of their right to vote. The Association shall have the right to suspend the voting rights of an Owner, except Grantor, for any period during which any Assessment or charge against such Owner's or such Owner's Building Lot remains unpaid, and for a period not to exceed sixty (60) days for any infraction of the Association Rules.

5.4 Board and Officers. The affairs of the Association shall be conducted and managed by the Board and agents of the Board as the Board may elect or appoint, in accordance with the Articles and Bylaws, as the same may be amended from time to time. The Board shall be elected in accordance with the provisions set forth in the Association Bylaws.

5.5 Power and Duties of the Association.

5.5.1 Powers. The Association shall have all the powers of a corporation organized under the general corporation laws of the State of Idaho subject only to such limitations upon the exercise of such powers as are expressly set forth in the Articles, the Bylaws, and this Declaration. The Association shall have the power to do any and all lawful things which may be authorized, required or permitted to be done by the Association under Idaho law and under this Declaration, and the Articles and Bylaws, and to do and perform any and all acts which may be necessary to, proper for, or incidental to the proper management and operation of the Common Area and the Grantor's and Association's other assets (including water rights when and if received from Grantor) and affairs and the performance of the other responsibilities herein assigned, including without limitation:

5.5.1.1 Assessments. The power to levy Assessments on any Owner or any portion of the Property and to force payment of such Assessments, all in accordance with the provisions of this Declaration.

5.5.1.2 Right of Enforcement. The power and authority from time to time in its own name, on its own behalf or on behalf of any Owner who consents thereto, to commence and maintain actions and suits to restrain and enjoin any breach or threatened breach of this Declaration or the Article or the Bylaws, including the Association Rules adopted pursuant to this Declaration, and to enforce by injunction or otherwise, all provisions hereof.

5.5.1.3 Delegation of Powers. The authority to delegate its power and duties to committees, officers, employees, or to any person, firm, or corporation to act as manager, and to contract for the maintenance, repair, replacement, and operation of the Common Area. Neither the Association nor the members of its Board shall be liable for any omission or improper exercise by the manager of any such duty or power so delegated.

5.5.1.4 Association Rules. The power to adopt, amend and repeal, by majority vote of the Board, such rules and regulations as the Board deems reasonable, including, without limitation, reasonable charges for an Owner's failure to comply with such rules and regulations. The Association may govern the use of the Common Areas, including, but not limited to, the use of private streets and other common area improvements by the Owners, their families, invitees, licensees, lessees, or contract purchasers; provided, however, that any Association Rules shall apply equally to all Owners and shall not be inconsistent with this Declaration, the Articles, or the Bylaws. A copy of the Association Rules as they may from time to time be adopted, amended, or repealed, shall be mailed or otherwise delivered to each Owner. Upon such mailing or delivery, the Association Rules shall have the same force and effect as if they were set forth in and were a part of this Declaration. In the event of any conflict between such Association Rules and any other provisions of this Declaration, or the Articles or the Bylaws, the provisions of the Association Rules shall be deemed to be superseded by provisions of this Declaration, the Articles, or the Bylaws to the extent of any such inconsistency.

5.5.1.5 Emergency Powers. The power, exercisable by the Association or by any person authorized by it, to enter upon any portion of the Property (but not inside any building constructed thereon) in the event of any emergency involving illness or potential danger to life or property or when necessary in connection with any maintenance or construction for which the Association is responsible. Such entry shall be made with as little inconvenience to the Owner as practicable, and any damage caused thereby shall be repaired by the Association unless the conditions of such emergency were caused by such Owner.

5.5.1.6 Licenses, Easements, and Rights-of-Way. The power to grant and convey to any third party such licenses, easements, and rights-of-way in, on, or under the Common Area as may be necessary or appropriate for the orderly maintenance, preservation, and enjoyment of the Common Area, and for the preservation of the health, safety, convenience, and welfare of the Owners, for the purpose of constructing, erecting, operating, or maintaining:

5.5.1.6.1 Underground lines, cables, wires, conduits, or other devices for the transmission of electricity or electronic signals-for lighting, heating, power, telephone, television, or other purposes, and the above ground lighting stanchions, meters, and other facilities associated with the provisions of lighting and services;

5.5.1.6.2 Public sewers, storm drains, water drains, and pipes, water supply systems, sprinkling systems, heating and gas lines or pipes, and any similar public or quasi-public improvements or facilities;

5.5.1.6.3 Mailboxes and sidewalk abutments around such mailboxes, or any service facility, berms, fencing and landscaping abutting Common Areas, public and private streets or land conveyed for any public or quasi-public purpose including, but not limited to, bicycle pathways.

5.5.1.7 Conveyances to and from Municipalities. The power to convey any portion of the Common Area and any portion of the Property that it owns to any city, county, the State of Idaho, the United States of America, or any political subdivision of any of the foregoing. The Board shall also have the power to receive a conveyance of any property interest from the above-referenced entities, or any other individual or entity, and to hold such property interest as Common Area.

5.5.2 Duties. In addition to duties necessary and proper to carry out the power delegated to the Association by this Declaration, and the Articles and Bylaws, without limiting the generality thereof, the Association or its agents, if any, shall have the authority and the obligation to conduct all business affairs of the Association and to perform, without limitation, each of the following duties:

5.5.2.1 Operation and Maintenance of the Common Area. Operate, maintain, and otherwise manage, or provide for the operation, maintenance, and management of, the Common Area. Such properties may include those lands intended for open space uses and which may be referred to as "non-buildable" lots per the Plat. Without limiting the generality of the foregoing, the Association shall perform the following:

5.5.2.1.1 Maintain, repair, or replace all school bus staging areas;

5.5.2.1.3 Maintain the development's Common Area landscaping and open spaces, including temporary irrigation and furnishings located in all public rights-of-way;

5.5.2.1.4 Maintain the Subdivision's non-publically dedicated roads, shared driveways, open spaces and pathway areas;

5.5.2.1.5 Participate in a Road Improvement District or utility local improvement district as the need for these improvements arise;

5.5.2.1.6 Provide for snow removal along pathways in the Common Areas so they are pedestrian accessible within 24 hours of a snow event;

5.5.2.1.7 If the Subdivision becomes part of a transit route(s), provide residents of the Subdivision with transit street furnishings;

5.5.2.1.8 Maintain the mailbox area; and

5.5.2.1.9 Repair and replacement of property damaged or destroyed by casualty loss.

The Association shall establish rules and regulations regarding the Owners' use of Common Areas and Improvements located thereon.

5.5.2.2 Reserve Account. Establish and fund a reserve account with a reputable banking institution or savings and loan association or title insurance company authorized to do business in the State of Idaho, which reserve account shall be dedicated to the costs of repair, replacement, maintenance and improvement of the Common Area.

5.5.2.3 Maintenance of Berms Retaining Walls and Fences. Maintain the berms, retaining walls, fences, and water amenities within and abutting the Common Area and Landscape Easement areas.

5.5.2.4 Taxes and Assessments. Pay all real and personal property taxes and assessments separately levied against the Common Area or against the Subdivision, the Association, and/or any other property owned by the Association. Such taxes and assessments may be contested or compromised by the Association, provided, however, that such taxes and assessments are paid or a bond insuring payment is posted prior to the

sale or disposition of any property to satisfy the payment of such taxes and assessments. In addition, the Association shall pay all other federal, state, or local taxes, including income or corporate taxes levied against the Association, in the event that the Association is denied the status of a tax exempt corporation.

5.5.2.5 \ Water and Other Utilities. Acquire, provide, and/or pay for water, sewer, garbage disposal, refuse and rubbish collection, electrical, telephone, and gas, and other necessary services, for the Common Area, and manage for the benefit of the Subdivision all domestic, irrigation, and amenity water rights and rights to receive water held by the Association, whether such rights are evidenced by license, permit, claim, stock ownership, or otherwise. The Association shall maintain, repair, and operate any sewer lift stations located on the Property and shall comply with all of the terms and conditions of the Stormwater Plan. All responsibility for payment of fees related to the provision of utilities, and other similar fees, including, without limitation, impact fees, sewer treatment connection fees, sewer interceptor fees, water connection fees, pressure irrigation connection fees, and related inspections fees, shall belong to the Owner of each Building Lot at the time a building permit is acquired to commence construction on any Improvements on such Building Lot. In the event the Grantor or Association has paid any such fees, the Association or Grantor, whichever is applicable, shall be entitled to reimbursement of the same and such reimbursement shall be a Limited Assessment.

5.5.2.6 Insurance. Obtain insurance from reputable insurance companies authorized to do business in the State of Idaho, and maintain in effect any insurance policy the Board deems necessary or advisable, which policies must include, the following policies of insurance:

5.5.2.6.1 Fire insurance, including those risks embraced by coverage of the type known as the broad form "All Risk" or special extended coverage endorsement on a blanket agreed amount basis for the full insurable replacement value of all Improvements, equipment, and fixtures located within the Common Area.

5.5.2.6.2 Comprehensive public liability insurance insuring the Board, the Association, the Grantor, and the individual grantees and agents and employees of each of the foregoing, against any liability incident to the ownership and/or use of the Common Area. Limits of liability of such coverage shall be a minimum of the following:

Not less than One Million Dollars and No Cents (\$1,000,000.00) per person, and One Million Dollars and No Cents (\$1,000,000.00) per occurrence, with respect to personal injury or death, and One Million Dollars and No Cents (\$1,000,000.00) per occurrence with respect to property damage.

5.5.2.6.3 Full coverage directors' and officers' liability insurance with a limit of at least Two Hundred Fifty Thousand Dollars and No Cents (\$250,000.00).

5.5.2.6.4 Such other insurance, including motor vehicle insurance and Workmen's Compensation Insurance, to the extent necessary to comply with all applicable laws and indemnity, faithful performance, fidelity, and other bonds as the Board shall deem necessary or required to carry out the Association functions or to insure the Association against any loss from malfeasance or dishonesty of any employee or other person charged with the management or possession of any Association funds or other property.

5.5.2.7 Association as Trustee. The Association shall act as and be deemed trustee of the interests of all Owners in connection with any insurance proceeds paid to the Association under such policies, and have full power to receive such Owner's interests in such proceeds and to deal therewith.

5.5.2.8 Insurance Premiums as Regular Assessments. Charge as a common expense to be included in the Regular Assessments insurance premiums for any and all insurance coverage the Board deems necessary or advisable.

5.5.2.9 Rule Making. Make, establish, promulgate, amend, and repeal such Association Rules as the Board shall deem advisable.

5.5.2.10 Newsletter. If it so elects, prepare and distribute a newsletter on matters of general interest to Association Members, the cost of which shall be included in Regular Assessments.

5.5.2.11 Architectural Committee. Appoint and remove members of the Architectural Committee, subject to the provisions of this Declaration.

5.5.2.12 Enforcement of Restrictions and Rules. Perform such other acts, whether or not expressly authorized by this Declaration, as



may be reasonably advisable or necessary to enforce any of the provisions of the Declaration, or of the Articles or the Bylaws, including, without limitation, the recordation of any claim of lien with the County Recorder, as more fully provided herein.

5.5.2.13 Private Streets, Signs and Lights. Maintain, repair, or replace private streets (as noted on the Plat and including any cul-de-sac easements), and the Private Driveway, street signs, and private streetlights located on the Property. This duty shall run with the land and cannot be waived by the Association unless the all required governmental entities consent to such waiver.

5.6 Personal Liability. No member of the Board, or member of any committee of the Association, or any officer of the Association, or the Grantor, or the manager, if any, shall be personally liable to any Owner, or to any other party, including the Association, for any damage, loss, or prejudice suffered or claimed on the account of any act, omission, error, or negligence of such person, the Association, the Board, the manager, if any, or any other representative or employee of the Association, the Grantor, or the Architectural Committee, or any other committee, or any Owner, or the Grantor, provided that such person, upon the basis of such information as may be possessed by such person, has acted in good faith without willful or intentional misconduct.

5.7 Loans. At the election of Grantor, all expenditures made by Grantor related to the organization and operation of the Association shall be deemed loans made on behalf of Grantor for the benefit of the Association ("Grantor Loans"); provided, however, Grantor shall not be obligated to make any Grantor Loans or otherwise have any of the obligations attributable to the Association under this Declaration or otherwise. All Grantor Loans shall be repaid to Grantor as part of the Expenses used to calculate the Regular Assessment for the next successive fiscal year after each such Grantor Loan is made or, at the option of the Board, at an earlier time pursuant to a Special Assessment. In the event that there is more than one Grantor Loan outstanding and not all outstanding Grantor Loans are paid back in full at the same time, then regardless of when Grantor Loans are made, they shall be paid back on a pro-rata basis.

5.8 Budgets and Financial Statements. Financial statements for the Association shall be prepared regularly and copies shall be distributed to each Member of the Association as follows:

A pro forma operating statement or budget, for each fiscal year shall be distributed not less than sixty (60) days before the beginning of each fiscal year. The operating statement shall include a schedule of Assessments received and receivable, identified by the Building Lot number and the name of the person or entity assigned.

5.9 Meetings of Association. Each year the Association shall hold at least one (1) meeting of the Members, according to the schedule for such meetings established by the Bylaws. Only Members shall be entitled to attend Association meetings and all other persons may be excluded. Notice for all Association meetings shall be given pursuant to the Association's Bylaws.

#### ARTICLE VI: RIGHTS TO COMMON AREAS

6.1 Use of Common Area. Every Owner shall have a right to use, but not to control, all or any part of the Common Area, which right shall be appurtenant to and shall pass with the title to every Building Lot, subject to all of the following provisions:

6.1.1 The right of the Association holding or controlling such Common Area to levy and increase Assessments.

6.1.2 The right of the Association to suspend the use of, or interest in, the Common Area (but not including access to private streets, cul-de-sacs and walkways of the Property) by an Owner, except Grantor, for any period during which any Assessment or charge against such Owner's or such Owner's Building Lot remains unpaid, and for a period not to exceed sixty (60) days for any infraction of the Association Rules.

6.1.3 The right of the Association to prohibit the construction of structures or Improvements on all Common Areas.

6.1.4 The right of the Association to protect wildlife habitat.

6.1.5 The right of the Association and the Grantor to set aside and restrict access to, either temporarily or permanently, portions of the Common Area for the use of the Association, the Grantor, any individual Owner or any group of Owners, so long as such action does not materially impair the other Owner's use and enjoyment of the Common Area as a whole.

6.2 Designation of Common Area. Grantor shall specifically designate and reserve the Common Area in the Declaration, Supplemental Declarations, and/or recorded Plats. By accepting a deed to a Building Lot, each Owner agrees that such Owner is waiving all right to assert a common law dedication by Grantor or the Association of any Common Area.

6.3 Delegation of Right to Use. Any Owner may delegate, in accordance with the respective Bylaws and Association Rules, such Owner's right of enjoyment to the Common Area, to the members of such Owner's family in residence, and such Owner's tenants or contract purchasers who reside on such Owner's Building Lot. Only Grantor or the Association shall have the right to delegate the right of enjoyment to the Common

Area to the general public, and such delegation to the general public shall be for a fee set by Grantor or the Association.

6.4 Damages. Each Owner shall be fully liable for any damage to any Common Area which may be sustained by reason of the negligence or willful misconduct of the Owner, such Owner's resident tenant or contract purchaser, or such Owner's family and guests, both minor and adult. In the case of joint ownership of a Building Lot, the liability of such Owners shall be joint and several. The cost of correcting such damage shall be a Limited Assessment against the Building Lot and may be collected as provided herein for the collection of other Assessments.

## ARTICLE VII: ASSESSMENTS

7.1 Covenant to Pay Assessments. By acceptance of a deed to any property in the Subdivision, each Owner of such property hereby covenants and agrees to pay when due all Assessments or charges made by the Association, including all Regular, Special, and Limited Assessments and charges made against such Owner pursuant to the provisions of this Declaration or other applicable instrument. Notwithstanding any other provision of this Declaration, the Articles, Bylaws, or other document, the Grantor shall not be required to pay any Assessments.

7.1.1 Assessment Constitutes Lien. Such Assessments and charges, together with interest, costs, and reasonable attorney's fees which may be incurred in collecting the same, shall be a charge on the land and shall be a continuing lien upon the property against which each such Assessment or charge is made.

7.1.2 Assessment is Personal Obligation. Each such Assessment, together with interest, costs and reasonable attorney's fees, shall also be the personal obligation of the Owner of such property beginning with the time when the Assessment falls due. The personal obligation for delinquent Assessments shall not pass to such Owner's successors in title unless expressly assumed by them but shall remain such Owner's personal obligation regardless of whether he remains an Owner.

7.2 Regular Assessments. All Owners are obligated to pay Regular Assessments to the treasurer of the Association on a schedule of payments established by the Board.

7.2.1 Purpose of Regular Assessments. The proceeds from Regular Assessments are to be used to repay all unpaid Grantor Loans and to pay for all costs and expenses incurred by the Association and that the Association expects to incur, including legal and attorneys' fees and other professional fees, for the conduct of its affairs, including without limitation the costs and expenses of construction, improvement, protection, maintenance, repair, management, and

operation of the Common Areas, including all Improvements located on such areas owned and/or managed and maintained by such Association, and an amount allocated to an adequate reserve fund to be used for repairs, replacement, maintenance, and improvement of those elements of the Common Area, or other property of the Association that must be replaced and maintained on a regular basis (collectively "Expenses").

7.2.2 Computation of Regular Assessments. The Board shall compute the anticipated amount of its Expenses on an annual basis as set forth in this paragraph (the "Anticipated Expenses"). The Regular Assessment for a given fiscal year shall be based on the Anticipated Expenses. The Board shall compute the initial amount of Regular Assessments owed beginning the first day of the third month following the month in which the closing of the first sale of a Building Lot occurred in the Subdivision for the purposes of the Association's Regular Assessment ("Initiation Date"). Thereafter, the computation of Regular Assessments shall take place not less than thirty (30) or more than sixty (60) days before the beginning of each fiscal year of the Association, provided, however, in the event that for any reason the Board fails to make such a computation, the Owners shall not be relieved of the obligation to pay the Regular Assessments and until such computation is made, the Owners shall continue to pay an amount of Regular Assessments consistent with the previous fiscal year. The computation of the Regular Assessment for the period from the Initiation Date until the beginning of the next fiscal year shall be reduced by an amount, which fairly reflects the fact that such period was less than one (1) year.

7.2.3 Amounts Paid by Owners. The Board can require, in its discretion or as provided in the Articles or Bylaws, payment of Regular Assessments in monthly, quarterly, semi-annual, or annual installments. The Regular Assessment to be paid by any particular Owner, except Grantor, for any given fiscal year shall be computed as follows:

7.2.3.1 An initial assessment set up fee of \$250.00 shall be paid to the Association at the closing of the acquisition by any Owner, aside from the Grantor, of a Building Lot. This fee shall (i) be paid by the purchaser, (ii) only apply to the initial sale from Grantor to a non-Grantor Owner, (iii) be in addition to and not a credit towards the Regular Assessments owed by an Owner and (iv) be used to pay back Grantor Loans. On all subsequent transfers of Building Lots, at the closing of the acquisition, the purchaser shall pay to the Association a transfer fee of \$150.00.

7.2.3.2 As to the Association's Regular Assessment, initially, each Owner shall be assessed and shall pay an amount computed by multiplying the Association's total Anticipated Expenses by 1.5 and then multiplying that total by the fraction produced by dividing the Building

Lots attributable to the Owner by the total number of Building Lots that are part of the Property at the time such calculation is made. Regular Assessments shall be calculated in this manner until such time as all Grantor Loans have been repaid in full and, thereafter, each Owner shall be assessed and shall pay an amount computed by multiplying the Association's total Anticipated Expenses by the fraction produced by dividing the Building Lots attributable to the Owner by the total number of Building Lots not owned by Grantor that are part of the Property at the time such calculation is made. As of the date of this Declaration the estimated initial amount of the regular assessment is \$450.00 per year, per Building Lot.

7.2.3.3 Notwithstanding anything in this Declaration to the contrary, Grantor is not obligated to pay any Regular, Special or Limited Assessment on any Building Lot that it owns.

### 7.3 Special Assessments.

7.3.1 Purpose and Procedure. In the event that the Board shall determine that its respective Regular Assessment for a given calendar year is or will be inadequate to meet the Expenses of the Association for any reason, including but not limited to costs of construction, reconstruction, unexpected repairs or replacement of capital improvements upon the Common Area, attorney's fees and/or litigation costs, other professional fees, or for any other reason, the Board shall determine the approximate amount necessary to defray such Expenses and levy a Special Assessment against the Owners and the Building Lots, pursuant to the terms of this Article VII and which shall be computed in the same manner as Regular Assessments. No Special Assessment shall be levied which exceeds twenty percent (20%) of the Anticipated Expenses of such Association for that fiscal year, without the vote or written assent of the Owners representing a majority of the votes of the Members of such Association. The Board shall, in its discretion, determine the schedule under which such Special Assessment will be paid.

7.3.2 Consistent Basis of Assessment. Every Special Assessment levied by and for the Association shall be levied and paid upon the same basis as that prescribed for the levying and payment of Regular Assessments.

7.4 Limited Assessments. Notwithstanding the above provisions with respect to Regular and Special Assessments, the Board may levy a Limited Assessment against any individual Member or multiple members (i) as a remedy to reimburse the Association for costs incurred in bringing the Member and/or such Member's Building Lot or restricted Common Area into compliance with the provisions of this Declaration, the Articles, Bylaws, Association Rules and any other governing instruments of the Subdivision, (ii) to collect other amounts owed by an Owner to the Association, and (iii)

otherwise reimburse the Association for expenses incurred as a result of such Member's acts and omissions.

7.5 Uniform Rate of Assessment. Unless otherwise specifically provided herein, Regular and Special Assessments shall be fixed at a uniform rate per Building Lot for all Members of the Association.

7.6 Assessment Period. Unless otherwise provided in this Declaration or otherwise determined by the Board, the Assessment period shall commence on January 1st of each year and terminate December 31st of such year. The first Assessment shall be pro-rated according to the number of months remaining in the fiscal year and shall be payable by the Owner of a Building Lot at the closing of the Owner's acquisition of such Building Lot.

7.7 Notice and Assessment Due Date. Ten (10) days' prior written notice of any change in the amount or due date of Regular and Special Assessments shall be sent to the Owner of every Building Lot subject thereto, and to any person in possession of such Building Lot. The due dates for the semi-annual payment of Regular Assessments and Special Assessments shall be the first day of January and the first day of July, unless some other due date is established by the Board. Each installment of the Regular Assessment or Special Assessment shall become delinquent if not paid within ten (10) days after the due date thereof. All Limited Assessments shall be delinquent if not paid within ten (10) days after notice of such Limited Assessment is provided to Owner. There shall accrue with each delinquent payment a late charge equal to ten percent (10%) of the delinquent charge and installment. In addition, each payment which is delinquent for more than twenty (20) days shall accrue interest at eighteen percent (18%) per annum calculated from the date of delinquency to and including the date full payment is received by the Association. The Association may bring an action against the delinquent Owner and may foreclose the lien against such Owner's Building Lot, or Building Lots if Owner owns more than one, as more fully provided herein. Each Owner is personally liable for Assessments, together with all interest, costs and attorney's fees, and no Owner may exempt themselves from such liability by a waiver of the use and enjoyment of the Common Areas, by lease or abandonment of such Owner's Building Lot, or by virtue of the fact that their voting and/or Common Area use rights have been restricted pursuant to the terms of this Declaration.

7.8 Estoppel Certificate. The Association, upon at least twenty (20) days prior written request, shall execute, acknowledge and deliver to the party making such request, a statement in writing stating whether or not, to the knowledge of the Association, a particular Owner is in default under the provisions of this Declaration, and further stating the dates, within the preceding twelve (12) month period that any Assessments have been paid by the Owner. Any such certificate delivered pursuant to this Section 7.8 may be relied upon by any prospective purchaser or mortgagee of the Owner's Building Lot. Reliance on such certificate may not extend to any default of which the signor of such certificate had no actual knowledge.

## ARTICLE VIII: ENFORCEMENT OF ASSESSMENT; LIENS

8.1 Right to Enforce. The Association has the right to collect and enforce its Assessments pursuant to the provisions hereof. Each Owner, upon becoming an Owner of a Building Lot, shall be deemed to covenant and agree to pay each and every Assessment provided for in this Declaration and agrees to the enforcement of all Assessments in the manner herein specified. In the event an attorney or attorneys are employed for the collection of any Assessment, whether by suit or otherwise, or to enforce compliance with or specific performance of the terms and conditions of this Declaration, each Owner agrees to pay reasonable attorney's fees in addition to any other relief or remedy obtained against such Owner. The Board or its authorized representative may enforce the obligations of the Owners to pay such Assessments by any and all means available to it in law and in equity, including, without limitation, commencement and maintenance of a legal action, or exercise of the power of foreclosure and sale pursuant to Section 8.3 to enforce the liens created hereby. A suit to recover a money judgment for an unpaid Assessment shall be maintainable without foreclosing or waiving the lien hereinafter provided for.

### 8.2 Assessment Liens.

8.2.1 Creation. There is hereby created a claim of lien with power of sale on each and every Building Lot to secure payment of any and all Assessments levied against such Building Lot pursuant to this Declaration together with interest thereon at the maximum rate permitted by law and all costs of collection which may be paid or incurred by the Association making the Assessment in connection therewith, including reasonable attorney's fees. All sums assessed in accordance with the provisions of this Declaration shall constitute a lien on such respective Building Lot upon recordation of a claim of lien with the County Recorder. Such lien shall be prior and superior to all other liens or claims created subsequent to the recordation of the claim of lien except for tax liens for real property taxes on any Building Lot and assessments on any Building Lot in favor of any municipal or other governmental assessing body which, by law, would be superior thereto.

8.2.2 Claim of Lien. Upon default of any Owner in the payment of any Assessment issued hereunder, the Association may cause to be recorded in the office of the County Recorder a claim of lien. The claim of lien shall state the amount of such delinquent sums and other authorized charges (including the cost of recording such claim of lien), a sufficient description of the Building Lot(s) against which the same have been assessed, and the name of the record Owner thereof. Each delinquency shall constitute a separate basis for a claim of lien, but any number of defaults may be included within a single claim of lien. Upon payment to the Association of all delinquent sums and charges in any given claim of lien or other satisfaction thereof, the Association shall cause to be recorded a

notice stating the satisfaction of such delinquent sums and charges. The Association may demand and receive the cost of preparing and recording such notice before recording the same.

8.3 Method of Foreclosure. Such lien may be foreclosed by appropriate action in court or by sale by the Association, its attorney or other person authorized to make the sale. Such sale shall be conducted in accordance with the provisions of the Idaho Code applicable to the exercise of powers of sale permitted by law. The Board is hereby authorized to appoint its attorney, any officer or director of the Association, or any title company authorized to do business in Idaho, as trustee for the purpose of conducting such power of sale or foreclosure.

8.4 Required Notice. Notwithstanding anything contained in this Declaration to the contrary, no action may be brought to foreclose the lien created by recordation of claim of lien, whether judicially, by power of sale or otherwise, until the expiration of thirty (30) days after a copy of such claim of lien has been deposited in the United States mail, certified or registered, postage prepaid, to the Owner of the Building Lot(s) described in such claim of lien, and to the person in possession of such Building Lot(s) and a copy thereof is recorded by the Association in the office of the County Recorder.

8.5 Subordination to Certain Trust Deeds. The lien for the Assessments provided for herein in connection with a given Building Lot shall not be subordinate to the lien of any deed of trust or mortgage except the lien of a first deed of trust or first mortgage given and made in good faith and for value that is of record as an encumbrance against such Building Lot prior to the recordation of a claim of lien for the Assessments. Except as expressly provided in Section 8.6 with respect to a first mortgagee who acquires title to a Building Lot, the sale or transfer of any Building Lot shall not affect the Assessment lien provided for herein, nor the creation thereof by the recordation of a claim of lien, on account of the Assessments becoming due whether before, on, or after the date of such sale or transfer, nor shall such sale or transfer diminish or defeat the personal obligation of any Owner for delinquent Assessments as provided for in this Declaration.

8.6 Rights of Mortgagees. Notwithstanding any other provision of this Declaration, no amendment of this Declaration shall operate to defeat the rights of the beneficiary under any deed of trust, or a mortgagee under a mortgage, upon a Building Lot made in good faith and for value, and recorded prior to the recordation of such amendment, provided that after the foreclosure of any such deed of trust or mortgage such Building Lot shall remain subject to this Declaration as amended.

#### ARTICLE IX: INSPECTION OF ASSOCIATION'S BOOKS AND RECORDS

9.1 Member's Right of Inspection. The membership register, books of account and minutes of meetings of the Board and any committees of the Association shall be made available at the office of the Association or at such other place as the Board



of such Association shall prescribe, for inspection and copying by any Member of the Association or by such Member's duly appointed representatives, upon reasonable notice, at any reasonable time and for a purpose reasonably related to such Member's interest as a Member. No Member or any other person shall copy the membership register for the purposes of solicitation of or direct mailing to any Member of the Association.

9.2 Rules Regarding Inspection of Books and Records. The Board shall establish reasonable rules with respect to:

9.2.1 Notice to be given to the custodians of the records by the persons desiring to make the inspection.

9.2.2 Hours and days of the week when such an inspection may be made.

9.2.3 Payment by the requesting Member of the cost of reproducing copies of documents requested pursuant to this Article IX.

9.3 Director's Rights of Inspection. Every director shall have the absolute right at any reasonable time to inspect all books, records and documents of the Association, and the physical properties owned or controlled by the Association. The right of inspection by a director includes the right to make extracts and copies of documents at the Association's expense.

#### ARTICLE X: ARCHITECTURAL COMMITTEE

10.1 Creation. Within thirty (30) days of the date on which the Grantor first conveys a Building Lot to an Owner, Grantor shall appoint three (3) individuals to serve on an architectural control committee (the "Architectural Committee"). Each member of the Architectural Committee shall hold office until such time as such member has resigned or has been removed, or such member's successor has been appointed, as provided herein. A member of the Architectural Committee need not be an Owner or Member of the Association. Members of the Architectural Committee may be removed by the person or entity appointing them at any time without cause.

10.2 Rights of Appointment. After the initial appointment by Grantor as set forth in Section 10.1, the Board shall have the exclusive right, at any time, and from time to time, to appoint and remove all members of the Architectural Committee. If a vacancy on the Architectural Committee occurs and a permanent replacement has not yet been appointed, the Board may appoint a member to serve for a specified temporary period not to exceed one (1) year.

10.3 Review of Proposed Construction. The Architectural Committee shall consider and act upon any and all proposals or plans and specifications submitted for its approval pursuant to this Declaration, and perform such other duties as from time to time

shall be assigned to it by the Board, including, without limitation, the inspection of construction in progress to assure its conformance with plans and specifications approved by the Architectural Committee. The Board shall have the power to determine, by rule or other written designation consistent with this Declaration, which types of Improvements shall be submitted for Architectural Committee review and approval. The Architectural Committee shall have the power to hire an architect, licensed with the State of Idaho, to assist the Architectural Committee in its review of proposals or plans and specifications submitted to the Architectural Committee. The Architectural Committee shall approve proposals or plans and specifications submitted for its approval only if it deems that the construction, alterations or additions or other Improvements contemplated thereby in the locations indicated will not be detrimental to the habitat of the Common Areas, or appearance of the Property as a whole, that the appearance of any structure affected thereby will be in harmony with the surrounding structures, and that the upkeep and maintenance thereof will not become a burden on the Association.

10.3.1 Conditions on Approval. The Architectural Committee may condition its approval of proposals or plans and specifications upon such changes thereto as it deems appropriate, and/or upon the agreement of the Owner to reimburse the Association for the cost of maintenance, and may require submission of additional plans and specifications or other information before approving or disapproving material submitted.

10.3.2 Architectural Committee Rules and Fees. The Architectural Committee also may establish rules and/or guidelines setting forth procedures for and the required content of the applications and other documentation submitted for approval. Such rules may require a fee to accompany each application for approvals or additional factors which it will take into consideration in reviewing submissions. The Architectural Committee shall determine the amount of such fee in a reasonable manner. Such fees shall be used to defray the costs and expenses of the Architectural Committee, including the cost and expense of hiring an architect licensed by the State of Idaho, as provided above, or for such other purposes as established by the Board, and such fee shall be refundable to the extent not expended for the purposes herein stated. If plans submitted are the same or substantially similar to plans previously approved by the Architectural Committee, at the discretion of the Architectural Committee, fees may be reduced for such application approvals.

Such rules and guidelines may establish, without limitation, specific rules and regulations regarding design and style elements, landscaping, and fences and other structures such as animal enclosures as well as special architectural guidelines applicable to Building Lots located adjacent to public open space, private open space or other Common Area.

10.3.3 Detailed Plans. The Architectural Committee may require such detail in plans and specifications submitted for its review as it deems proper,

including, without limitation, floor plans, site plans, landscape plans, drainage plans, elevation drawings, and descriptions or samples of exterior material and colors. Until receipt of such details, the Architectural Committee may postpone review of any plan submitted for approval.

10.3.4 Architectural Committee Decisions. Decisions of the Architectural Committee and the reasons therefore shall be transmitted by the Architectural Committee to the Applicant at the address set forth in the application for approval within forty-five (45) days after filing all materials required by the Architectural Committee. Any materials submitted pursuant to this Article X shall be deemed approved unless written disapproval by the Architectural Committee shall have been mailed to the Applicant within forty-five (45) days after the date of filing said materials with the Architectural Committee.

10.4 Meetings of the Architectural Committee. The Architectural Committee shall meet from time to time as necessary to perform its duties hereunder. The Architectural Committee may from time to time by resolution unanimously adopted in writing, designate an Architectural Committee representative (who may, but need not be, one of its members) to take any action or perform any duties for and on behalf of the Architectural Committee, except the granting of variances pursuant to Section 10.9. In the absence of such designation, the vote of any two (2) members of the Architectural Committee, or the written consent of any two (2) members of the Architectural Committee taken without a meeting, shall constitute an act of the Architectural Committee.

10.5 No Waiver of Future Approvals. The approval of the Architectural Committee of any proposals or plans and specifications or drawings for any work done or proposed, or in connection with any other matter requiring the approval or consent of the Architectural Committee, shall not be deemed to constitute a waiver of any right to withhold approval or consent as to any similar proposals, plans and specifications, drawings or matter whatsoever subsequently or additionally submitted for approval or consent. Similarly, the disapproval of the Architectural Committee of any proposals or plans and specifications or drawings for any work done or proposed, or in connection with any other matter requiring the approval or consent of the Architectural Committee, shall not be deemed to constitute a waiver of any right to grant approval or consent as to any similar proposals, plans and specifications, drawings or matter whatsoever subsequently or additionally submitted for approval or consent.

10.6 Compensation of Members. The members of the Architectural Committee shall receive no compensation for services rendered, other than reimbursement for expenses incurred by them in the performance of their duties hereunder and except as otherwise agreed by the Board.

10.7 Inspection of Work. Inspection of work and correction of defects therein shall proceed as follows:

10.7.1 Upon the completion of any work for which approved plans are required under this Declaration, the Owner shall give written notice of completion to the Architectural Committee.

10.7.2 Within sixty (60) days thereafter, the Architectural Committee or its duly authorized representative may inspect such Improvement. If the Architectural Committee finds that such work was not done in substantial compliance with the plans, specifications and other documents submitted to and approved by the Architectural Committee, it shall notify the Owner in writing of such noncompliance within such sixty (60) day period, specifying the particular noncompliance issues and the Owner shall be required to remedy the same.

10.7.3 If upon the expiration of thirty (30) days from the date of such notification, or any longer time the Architectural Committee determines to be reasonable, the Owner shall have failed to remedy such noncompliance, the Architectural Committee shall notify the Board in writing of such failure. Upon receipt of such notice, the Board shall call a Special Meeting, as provided in the Bylaws, at which it shall authorize the Architectural Committee members and the applicable Owner to be heard. Based on such special meeting, the Board shall determine whether there is a noncompliance and, if so, the nature thereof and the estimated cost of correcting or removing the same. If a noncompliance exists, the Owner shall remedy or remove the same within a period of not more than forty-five (45) days from the date of the announcement of the Board ruling unless the Board specifies a longer time as reasonable. If the Owner does not comply with Board ruling within such period, the Board, at its option, may either remove the non-complying improvement or remedy the noncompliance, and the Owner shall reimburse the Association, upon demand, for all expenses incurred in connection therewith. If such expenses are not promptly repaid by the Owner to the Association, the Board shall levy a Limited Assessment against such Owner for reimbursement pursuant to this Declaration.

10.7.4 If for any reason the Architectural Committee fails to notify the Owner of any noncompliance with sixty (60) days after receipt of the written notice of completion from the Owner, the work shall be deemed to be in accordance with the approved plans.

10.8 Non-Liability of Architectural Committee Members. Neither the Architectural Committee nor any member thereof, nor any duly authorized Architectural Committee representative, shall be liable to the Association, any Owner, Grantor, or any other individual or entity, for any loss, damage, or injury arising out of or in any way connected with the performance of the Architectural Committee's duties hereunder, unless due to the willful misconduct or bad faith of the Architectural Committee. The Architectural Committee shall review and approve or disapprove all plans submitted to it for any proposed improvement, alteration or addition, solely on the basis of aesthetic

considerations and the overall benefit or detriment which would result to the immediate vicinity and to the Property generally. The Architectural Committee shall take into consideration the aesthetic aspects of the architectural designs, placement of building, landscaping, color schemes, exterior finishes and materials and similar features, but shall not be responsible for reviewing, nor shall its approval of any plan or design be deemed approval of, any plan or design from the standpoint of structural safety or conformance with building or other codes, laws or regulations.

10.9 Variances. With respect to the approval and construction of Improvements, the Architectural Committee may authorize variances from provisions of this Declaration and any other rules and guidelines created by the Architectural Committee, including restrictions upon height, size, floor area, or placement of structures, or similar restrictions, when circumstances such as topography, natural obstructions, hardship, aesthetic, or environmental considerations may require. However, no variances will be granted allowing for construction of structures or Improvements by Owners in the Common Areas. All authorized variances must be evidenced in writing and must be signed by at least two (2) members of the Architectural Committee. If such variances are granted, no violation of the covenants, conditions or restrictions contained in this Declaration shall be deemed to have occurred with respect to the matter for which the variance was granted. The granting of such a variance shall not operate to waive any of the terms and provisions of this Declaration for any purpose except as to the particular Building Lot and particular provision hereof covered by the variance, nor shall it affect any way the Owners obligation to comply with all governmental laws and regulations affecting such Owners use of the Building Lot, including but not limited to zoning ordinances or requirements imposed by any governmental or municipal authority.

#### ARTICLE XI: ANNEXATION OF ADDITIONAL PROPERTIES

11.1 By Grantor. Should Grantor own any property that is contiguous to the Property and, in Grantor's sole discretion, Grantor deems it desirable to annex some or all of such properties into the Subdivision (an "Annexed Tract"), such property may be annexed into the Subdivision and brought within the provisions of this Declaration as provided herein by Grantor at any time, and from time to time, without the approval of any Owner or the Association. The use and development of an Annexed Tract shall conform to all applicable land use regulations as such regulations are modified by variances.

11.2 Rights and Obligations of Owners of an Annexed Tract. Subject to the provisions hereof, upon the recording of a Supplemental Declaration as to any Annexed Tract, all provisions contained in the Declaration shall apply to the Annexed Tract in the same manner as if it were originally covered by this Declaration, subject to such modifications, changes and deletions as are specifically provided in such Supplemental Declaration, such Annexed Tract shall be treated for all purposes as part of the Property as defined above. Without limiting the generality of the immediately preceding sentence, if an Annexed Track becomes part of the Property, all Building Lots in the Annexed

Tract shall be included for the purposes of the calculation set forth in Section 5.3.2 of this Declaration and such calculation shall be redone based on the inclusion of such Building Lots and Class B membership reinstated based on such recalculation. The Owners of lots located any Annexed Tract shall become members of the Association and shall become liable for their appropriate share of Assessments. Title to the Common Areas which are to be owned and managed by the Association within any Annexed Tract shall be conveyed to the Association, free and clear of any and all encumbrances and liens, subject to reservations, easements, covenants, conditions and restrictions then of record including those set forth in this Declaration or any Supplemental Declaration applicable to such Annexed Tracts.

11.3 Method of Annexation. The addition of an Annexed Tract to the Property authorized under sections 11.1 and 11.2 shall be made by filing of record a Supplemental Declaration or other similar instrument with respect to the Annexed Tract, which shall be executed by Grantor or the owner of the Annexed Tract, and which shall cause the annexation of the Annexed Tract into the Subdivision. Thereupon each Annexed Tract shall be part of the Property, shall be subject to this Declaration and encompassed within the general plan and scheme hereof as modified by such Supplemental Declaration, and shall be subject to the functions, powers, and jurisdiction of the Association, or, at the election of the Grantor, of a new Association established for the area encompassing the Annexed Tract. Such Supplemental Declaration or other appropriate document may contain such additions, modifications or deletions as may be deemed by Grantor or the owner of the Annexed Tract desirable to reflect the different character, if any, of the Annexed Tract, or as Grantor or such owner may deem appropriate in the development of the Annexed Tract. If any Annexed Tract is created, the Association shall have the authority to levy Assessments against the Owners located within such Annexed Tract, and the Association shall have the duty to maintain additional Common Area located within the Annexed Tract if so specified in any Supplemental Declaration.

11.4 De-annexation. Grantor may delete all or a portion of the Property, including, without limitation, previously Annexed Tracts, from the Property and from coverage of this Declaration and the jurisdiction of the Association so long as Grantor is the owner of all such de-annexed Property and provided that a Supplemental Declaration of Deletion of Property is recorded in the office of the County Recorder. Members other than Grantor as described above shall not be entitled to de-annex all or any portion of the Property.

## ARTICLE XII: EASEMENTS

12.1 Easements of Encroachment. There shall be reciprocal appurtenant easements of encroachment as between each Building Lot and such portion or portions of the Common Area adjacent thereto or as between adjacent Building Lots due to the unwillful placement or settling or shifting of the sidewalks and driveways constructed, reconstructed or altered thereon in accordance with the terms of this Declaration. Easements of encroachment shall be valid only so long as they exist, and the rights and

obligations of Owners shall not be altered in any way because of encroachments, settling or shifting of the Improvements; provided, however, that in no event shall a valid easement for encroachment occur due to the willful act or acts of an Owner. In the event a structure on any Building Lot is partially or totally destroyed, and then repaired or rebuilt, the owners of each Building Lot agree that minor encroachments over adjoining Building Lots that existed prior to the encroachment may be reconstructed pursuant to the easement granted by this Section 12.1

12.2 Easements of Access. All Owners of Building Lots will have a perpetual easement for access, ingress and egress over the Common Area, including but not limited to the private streets, shared driveways (including but not limited to, the Private Driveway; cul-de-sacs and walkways whether the same are denominated common lots or whether the same are a portion of Building Lots which have been designated as Common Areas; provided, however, this shall not be a limitation of the Association's right to restrict or suspend use of other portions of the Common Area pursuant to the terms of this Declaration. These easements shall run with the land. Such easements may be used by Grantor, and by all Owners, their guests, tenants and invitees, residing on or temporarily visiting the property, for pedestrian walkways, vehicular access and such other purposes reasonably necessary for the use and enjoyment of a Building Lot or Common Area.

12.3 Drainage and Utility Easements. Grantor expressly reserves for the benefit of all the Property reciprocal easements of access, ingress and egress for all Owners to and from their respective Building Lots for installation and repair of utility services, for drainage of water over, across and upon adjacent Building Lots, and Common Areas, resulting from the normal use of adjoining Building Lots or Common Areas, and for necessary maintenance and repair for any Improvement including, without limitation, fencing, retaining walls, lighting facilities, mailboxes and sidewalk abutments, trees, and landscaping. Notwithstanding anything expressly or impliedly contained herein to the contrary, this Declaration shall be subject to all easements heretofore or hereafter granted by Grantor for the installation and maintenance of utilities and drainage facilities that are required for the development of the Property. In addition, Grantor hereby reserves for the benefit of the Association the right to grant additional easements and rights-of-way over any portion of the Property until close of escrow for the sale of the last Building Lot in the property to a purchaser. The Owners are hereby restricted and enjoined from constructing any Improvements upon any drainage or utility easement areas as shown on the Plat of the Subdivision or otherwise designated in any recorded document which would interfere with or prevent the easement from being used for such purpose; provided, however, that the Owner and the Grantor, Association or designated entity with regard to the landscaping easement described in this Article XII, shall be entitled to install and maintain landscaping on such easement areas, and also shall be entitled to build and maintain fencing on such easement areas subject to approval by the Architectural Committee, so long as the same would not interfere with or prevent the easement areas from being used for their intended purposes; provided, that any damage sustained to Improvements on the easement areas as a result of legitimate use of the

easement areas shall be the sole and exclusive obligation of the Owner whose Improvements were so damaged.

12.4 Rights and Duties Concerning Utility Easements. The rights and duties of the Owners with respect to utilities shall be governed by the following:

12.4.1 Wherever utility house connections are installed within the Property, which connections or any portions thereof lie in or upon Building Lots owned by an Owner other than the Owner of the Building Lot served by the connections, the Owner of the Building Lot served by the connections shall have the right, and is hereby granted an easement to the full extent necessary therefore, to enter upon any Building Lot or to have their agent enter upon any Building Lot within the Property in or upon which said connections or any portion thereof lie, to repair, replace and generally maintain the connections as and when it may be necessary.

12.4.2 Whenever utility house connections are installed within the Property, which connections serve more than one Building Lot, the Owner of each Building Lot served by the connections shall be entitled to full use and enjoyment of such portions of said connections as service to such Owner's Building Lot.

12.5 Driveway Easements. Whenever a driveway is installed within the Property that in whole or in part lies upon a Building Lot owned by an Owner other than the Owner of the Building Lot served, or a driveway is installed to serve more than one Building Lot, the Owner of each Building Lot served or to be served by such driveway shall be entitled to full use and enjoyment of the Building Lot upon which the driveway is installed as is required to service such Owner's Building Lot or to repair, replace, or maintain such driveway.

12.6 Disputes as to Sharing of Costs. In the event of a dispute between Owners with respect to the repair or rebuilding of utility connections or driveways, or with respect to the sharing of the cost therefore, upon written request of one of such Owners addressed to the Association, the matter shall be submitted to the Board which shall decide the dispute and, if appropriate, make an appropriate Assessment against any or all of the Owners involved, which Assessment shall be collected and enforced in the manner provided by this Declaration for Limited Assessments.

12.7 General Easement for Corrective Action. An easement is hereby reserved to the Association, its contractors and agents, to enter those portions of Building Lots, for the purpose of performing any and all corrective and other action that it is entitled to take pursuant to the terms of this Declaration and any rules or regulations adopted by the Board or the Architectural Committee.

12.8 Overhang Easement. There shall be an exclusive easement appurtenant to each Building Lot over the Common Areas for overhanging eaves, and for any



projections from the buildings, which projections shall not extend beyond the save line and shall be consistent with all building codes and all Architectural Committee approval requirements.

12.9 Maintenance and Use Easement Between Walls and Lot Lines. Whenever the wall of a structure, or a fence or retaining wall legitimately constructed on a Building Lot under plans and specifications approved by the Architectural Committee is located within five (5) feet of the lot line of such Building Lot, the Owner of such Building Lot is hereby granted an easement over and on the adjoining Building Lot (not to exceed five (5) feet from the Building Lot line) for purposes of maintaining and repairing such wall or fence and eaves or other overhangs, and the Owner of such adjoining Building Lot is hereby granted an easement for landscaping purposes over and on the area lying between the lot line and such structure or fence so long as such use does not cause damage to the structure or fence.

12.10 Waterway Easements. Grantor hereby reserves for the benefit of the Association an easement for all Waterways and related pipes, pumps and other equipment over, across and under all Building Lots and Common Areas, to the extent reasonably required to maintain any water system installed by Grantor or the Association on the Property or pursuant to plans and specifications approved by the Architectural Committee. Any relocation of the water lines installed as a part of such system shall not be undertaken in any way which interrupts the flow of water through the system or damages the system in any other fashion. Grantor reserves the right for Grantor and for the Association, to make any reconfiguration of any Waterway which it determines, in its own discretion, to be necessary, expedient or desirable, provided, however, that nothing herein shall reserve unto Grantor the right to take any action which would disturb, encroach upon, or endanger the foundation of any building, nor shall Grantor take any action which would materially alter any Waterway's proximity to improved property abutting such Waterways.

12.11 Specific Landscape Easement. Grantor hereby reserves for the benefit of the Association a perpetual Landscape Easement. Such easement shall allow the Association to install and maintain the berms, retaining walls, fences, and landscaping within the area defined as the Landscape Easement.

12.12 Specific Easements Designated in Plat. Notwithstanding any provisions heretofore, the Grantor reserves, for the benefit of the Association, the specific easements for utility, drainage, irrigation and access as set forth on the recorded Plat for the Subdivision.

### ARTICLE XIII: MISCELLANEOUS

13.1 Term. The easements created hereunder shall be perpetual, subject only to extinguishment by the holders of such easements as provided by law. The covenants, conditions, restrictions, and equitable servitudes of this Declaration shall run

for ten years from the date of recordation of this document, unless amended as herein provided. After such date, such covenants, conditions, and restrictions shall be automatically extended for successive periods of ten (10) years each, unless amended or extinguished by a written instrument executed by Members holding at least three-fourths (3/4) of the voting power of the Association and such written instrument is recorded with the County Recorder. If the consent of any governmental entity is required prior to dissolution of the Association, then the Association may not dissolve without first obtaining such consent.

13.2 Amendment.

13.2.1 By Grantor. Until the recordation of the first deed conveying a Building Lot to a party other than Grantor, the provisions of this Declaration may be amended, modified, clarified, supplemented, added to (collectively, "amendment") or terminated by Grantor by recordation of a written instrument setting forth such amendment or termination, provided, however, the effect of such amendment shall be subject to the limitation set forth in Section 13.3. Any amendment affecting a particular Annexed Tract may be made by Grantor by an amendment to this Declaration at any time up to the recordation of the first deed conveying a Building Lot in such Annexed Tract to a party other than Grantor or the owner of such Annexed Tract.

13.2.2 By Owners. Except where a greater percentage is expressly required in this Declaration, the provisions of this Declaration, other than this Article XIII, may be amended only by the vote or written consent of Owners representing more than fifty percent (50%) of the votes in the Association. Any such amendment must be by an instrument in writing signed and acknowledged by the president and secretary of the Association certifying and attesting that such amendment has been approved as set forth above and such amendment shall be effective upon its recordation with the County Recorder. Any amendment to this Article XIII shall require the vote or written consent of Members holding ninety-five percent (95%) of the voting power of the Association and must meet the requirements in the immediately preceding sentence to be effective.

13.2.3 Effect of Amendment. Any amendment of this Declaration approved in the manner specified above shall be binding on and effective as to all Owners and their respective properties notwithstanding that such Owners may not have voted for or consented to such amendment. Such amendments may add to and increase the covenants, conditions, restrictions, and easements applicable to the Property but shall not prohibit or unreasonably interfere with the allowed uses of such Owner's Building Lot that existed prior to the said amendment.

13.3 Mortgage Protection. Notwithstanding any other provision of this Declaration, no amendment of this Declaration shall operate to defeat or render invalid the rights of the beneficiary under any first deed of trust, or the mortgagee on a first

mortgage, upon a Building Lot made in good faith and for value, and recorded prior to the recordation of such amendment, provided that after foreclosure of any such first deed of trust or mortgage, such Building Lots shall remain subject to this Declaration, as amended.

13.4 Notices. Except as otherwise specifically set forth in this Declaration or in the Bylaws, any notices permitted or required to be delivered as provided in this Declaration shall be in writing and may be delivered either personally or by mail. If delivery is made by mail, it shall be deemed to have been delivered seventy-two (72) hours after the same has been deposited in the United States mail, postage prepaid, addressed to such person at the address appearing on the Association's records. Such address may be changed from time to time by notice in writing to the Association's registered agent and to the Association's Secretary, as provided in this Section 13.4.

13.5 Enforcement and Non-Waiver.

13.5.1 Right of Enforcement. Except as otherwise provided herein; any Owner of any Building Lot shall have the right to enforce any or all of the provisions of this Declaration.

13.5.2 Violations and Nuisances. The failure of any Owner to comply with any provision hereof, or with any provision of the Articles or Bylaws of any Association, is hereby declared a nuisance and will give rise to a cause of action by the Grantor, the Association or any Owner within the Property for recovery of damages or for negative or affirmative injunctive relief or both. However, notwithstanding all other provisions in the Declaration to the contrary, only Grantor, the Association, the Board, or a duly authorized agent of any of them, may enforce by self-help any of the provisions hereof and only if such self-help is preceded by notice to the Owner pursuant to the terms of this Declaration, and if notice is not addressed in a particular case, reasonable notice.

13.5.3 Violation of Law. Any violation of any state, municipal, or local law, ordinance, or regulation pertaining to the ownership, occupation or use of any property within the Property is hereby declared to be a violation of this Declaration and subject to any or all of the enforcement procedures set forth in this Declaration and any or all enforcement procedures in law and equity.

13.5.4 Remedies Cumulative. Each remedy provided in this Declaration is cumulative and not exclusive.

13.5.5 Non-Waiver. The failure to enforce any of the provisions of the Declaration at any time shall not constitute a waiver of the right to enforce any such provision.

13.6 Interpretation. The provisions of this Declaration shall be liberally construed to effectuate its purpose of creating a uniform plan for the development and operation of the Property. This Declaration shall be construed and governed under the laws of the State of Idaho.

13.6.1 Restrictions Construed Together. All of the provisions of this Declaration shall be liberally construed together to promote and effectuate the fundamental concepts of the development of the Property as set forth in the recitals of this Declaration.

13.6.2 Restrictions Severable. Notwithstanding the provisions of the foregoing paragraph 13.6.1, each of the provisions of this Declaration shall be deemed independent and severable, and the invalidity or partial invalidity of any provision or portion thereof shall not affect the validity or enforceability of any other provision of the Declaration.

13.6.3 Singular Includes Plural. Unless the context requires a contrary construction, the singular shall include the plural and the plural singular, and the masculine, feminine, or neuter shall each include the masculine, feminine, and neuter.

13.6.4 Captions. All captions and titles used in this Declaration are intended solely for convenience or reference and shall not affect that which is set forth in any of the provisions hereof.

13.7 Successors and Assigns. Except with respect to the terms of Section 3.14 of this Declaration providing specific requirements for L assignment of the Grantor's rights, all references herein to Grantor, Owners, any Association, or person shall be construed to include all successors, assigns, partners, and authorized agents of such Grantor, Owners, Association, or person.

13.8 Mediation. Prior to the commencement of any legal or equitable proceedings with respect to the terms and provisions of this Declaration, the Articles, Bylaws or any decision by the Architectural Committee, the parties involved in the dispute are required to participate in a mediation to attempt resolution of the disputed matter, provided, however, this right to mediation shall not apply to disputes related to any Assessments. Unless the parties mutually agree otherwise, the mediation shall be non-binding, shall be held County, Idaho, and shall be performed in accordance with the then existing Idaho rule of civil procedure governing mediation (currently I.R.C.P. 16(k)). If Grantor is a party to the dispute, regardless of the identity of the opposing party, Grantor shall be entitled to payment by the opposing party of Grantor's fees and costs incurred prior to and as part of the required mediation. If the Association is a party to the dispute, so long as Grantor is not the opposing party (in which case the immediately preceding sentence shall apply), the Association shall be entitled to

payment by the opposing party of the Association's fees and costs incurred prior to and as part of the required mediation. After unsuccessful, good faith, efforts to resolve claims and disputes by mediation, the parties shall have all rights and remedies otherwise available to them in law or equity.

#### ARTICLE XIV: STORMWATER DRAINAGE

14.1 Operation and maintenance of the storm water facilities at the Subdivision shall be the responsibility of the Association and shall be governed by the Permanent Operation and Maintenance Agreement and the operation and maintenance manual of storm drainage system for the Subdivision (the O&M Manual") which is attached hereto and incorporated by reference, which manual may only be modified at the direction of the Board of the Association, with written approval by other party to the O&M Manual.

14.2 ACHD and/or City Storm Water Drainage System. Portions of the Property are servient to and contain the Ada County Highway District ("ACHD") and/or City of Boise (the "City") storm water drainage system and easements for the same. Said easement shall remain free of all encroachments and obstructions which may adversely affect the operation and maintenance of the storm drainage facilities.

14.3 ACHD and/or City Right to Inspect and Maintain. ACHD and/or City shall have the right at all times to inspect the storm water drainage system, and perform any required maintenance and repairs.

14.4 ACHD and/or City Approval of Amendments. Any amendment of this Declaration, the covenants, conditions and restrictions contained herein, having any direct impact or affect on the ACHD and/or City storm water drainage system shall be subject to prior review and approval by ACHD and/or City.

14.5 ACHD and/or City Assessment of Costs. ACHD and/or City shall be entitled to pursue reimbursement for the reasonable costs of all required maintenance and repairs to the storm water drainage system that are a result of failure by the HOA or dues paying organization to properly perform the light maintenance duties as defined in the referenced O & M Manual.

14.6 Term. The easements created hereunder shall be perpetual, subject only to extinguishment by the holders of such easements as provided by law. The covenants, conditions, restrictions, and equitable servitudes of this Declaration shall

# Exhibit A

## The Property

### Chesler Park Subdivision Plat

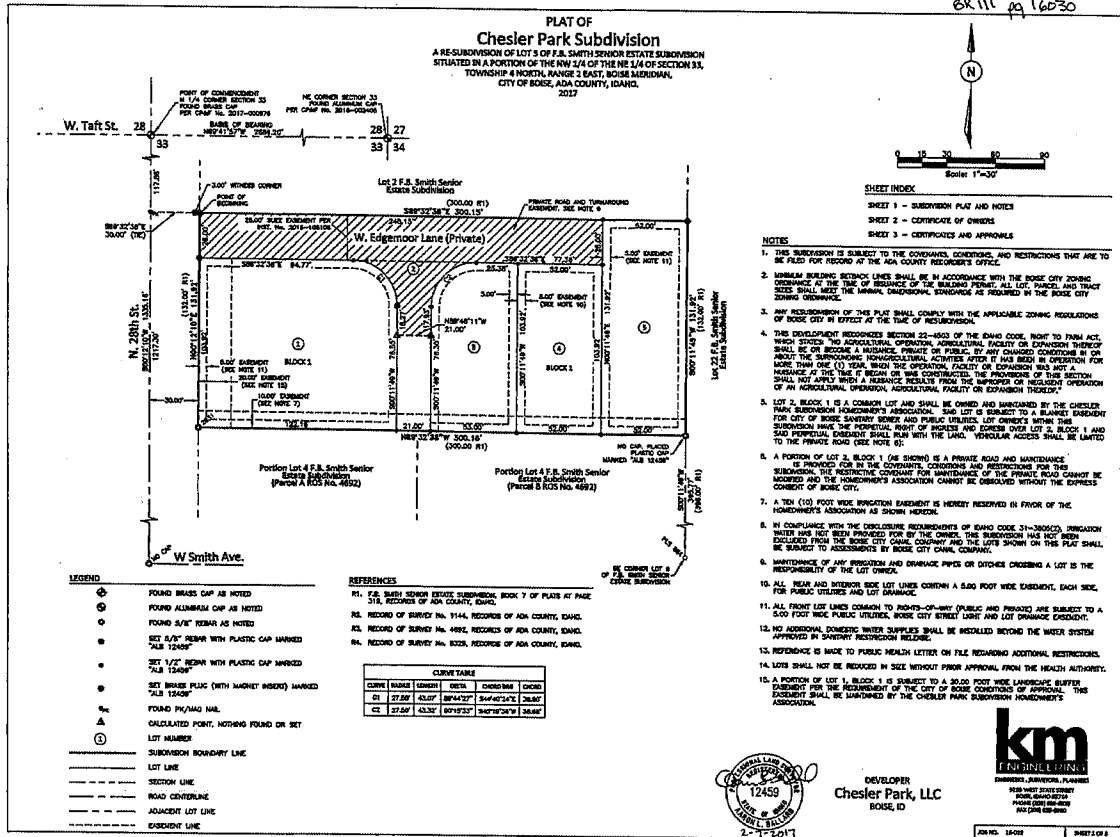



PLAT OF  
Chesler Park Subdivision

OK 11 pp 10032

ADA COUNTY HIGHWAY DISTRICT COMMISSIONERS  
THE FOREGOING PLAT WAS ACCEPTED AND APPROVED BY THE BOARD OF ADA COUNTY HIGHWAY DISTRICT COMMISSIONERS ON THE 23<sup>RD</sup> DAY OF February, 2017.



*[Signature]*  
ADA COUNTY HIGHWAY DISTRICT

APPROVAL OF BOISE CITY ENGINEER  
I, THE UNDERSIGNED, BOISE CITY ENGINEER HEREBY STATE THAT THE RECOMMENDED CONDITIONS OF BOISE CITY HAVE BEEN SATISFIED.

*[Signature]*  
BOISE CITY ENGINEER  
2/2/17

APPROVAL OF CITY COUNCIL  
I, THE UNDERSIGNED, CITY CLERK IN AND FOR THE CITY OF BOISE, ADA COUNTY, IDAHO, DO HEREBY CERTIFY THAT AT A REGULAR MEETING OF THE CITY COUNCIL HELD ON THE 23<sup>RD</sup> DAY OF FEBRUARY, A.D. 2017, THIS PLAT WAS DULY ACCEPTED AND APPROVED.

*[Signature]* *[Signature]*  
City Clerk Deputy City Clerk



CERTIFICATE OF COUNTY SURVEYOR  
I, THE UNDERSIGNED, COUNTY SURVEYOR IN AND FOR ADA COUNTY, IDAHO, DO HEREBY CERTIFY THAT I HAVE CHECKED THIS PLAT AND THAT IT COMPLES WITH THE STATE OF IDAHO CODES RELATIVE TO PLATS AND SURVEYS.

*[Signature]*  
ADA COUNTY SURVEYOR  
2/2/17



2/2/17

HEALTH CERTIFICATE  
CERTIFYING INFORMATION AS REQUIRED BY BOISE CODE, TITLE 10, CHAPTER 10, SHALL BE OBTAINED ACCORDING TO THE LETTER BY BE HEALTH DEPT. FILED WITH THE COUNTY CLERK AND THE COUNTY ENGINEER. THE CONDITION OF APPROVAL, CERTIFYING INFORMATION MUST BE SUBMITTED IN ACCORDANCE WITH SECTION 10-10-10, BOISE CODE, BY THE ISSUANCE OF A CERTIFICATE OF COMPLIANCE.

*[Signature]* HEALTH OFFICER

2/2/17 DATE



CERTIFICATE OF ADA COUNTY TREASURER  
I, THE UNDERSIGNED, COUNTY TREASURER IN AND FOR THE COUNTY OF ADA, STATE OF IDAHO, DO HEREBY CERTIFY THAT THE COUNTY OF ADA, STATE OF IDAHO, AND OF OREGON COUNTY PROPERTY TAXES FOR THE PROPERTY INCLUDED IN THIS INSTRUMENT HAVE BEEN PAID IN FULL. THIS CERTIFICATION IS VALID FOR THE NEXT QUARTY END DATE ONLY.

*[Signature]*  
COUNTY TREASURER  
Signed by: Courtney Wilson

2/2/17 DATE



CERTIFICATE OF COUNTY RECORDER  
STATE OF IDAHO )  
ADA COUNTY )

I HEREBY CERTIFY THAT THIS PLAT OF CHESLER PARK SUBDIVISION WAS FILED AT THE REQUEST OF *[Signature]* AT 11 O'CLOCK P.M. 2/2/17. THIS 1 COPY OF Chesler Park, LLC WAS BY ME DULY RECORDED AS BOOK 11 OF PLATS AT PAGE 10032 AND 10033. INSTRUMENT NUMBER 2017-01229

*[Signature]*  
REC'D 10:00

*[Signature]*  
CLERK REC'D



DEVELOPER  
Chesler Park, LLC  
BOISE, ID



FORM 100 1-00 10077003



# Chesler Park Subdivision No. 2 Plat

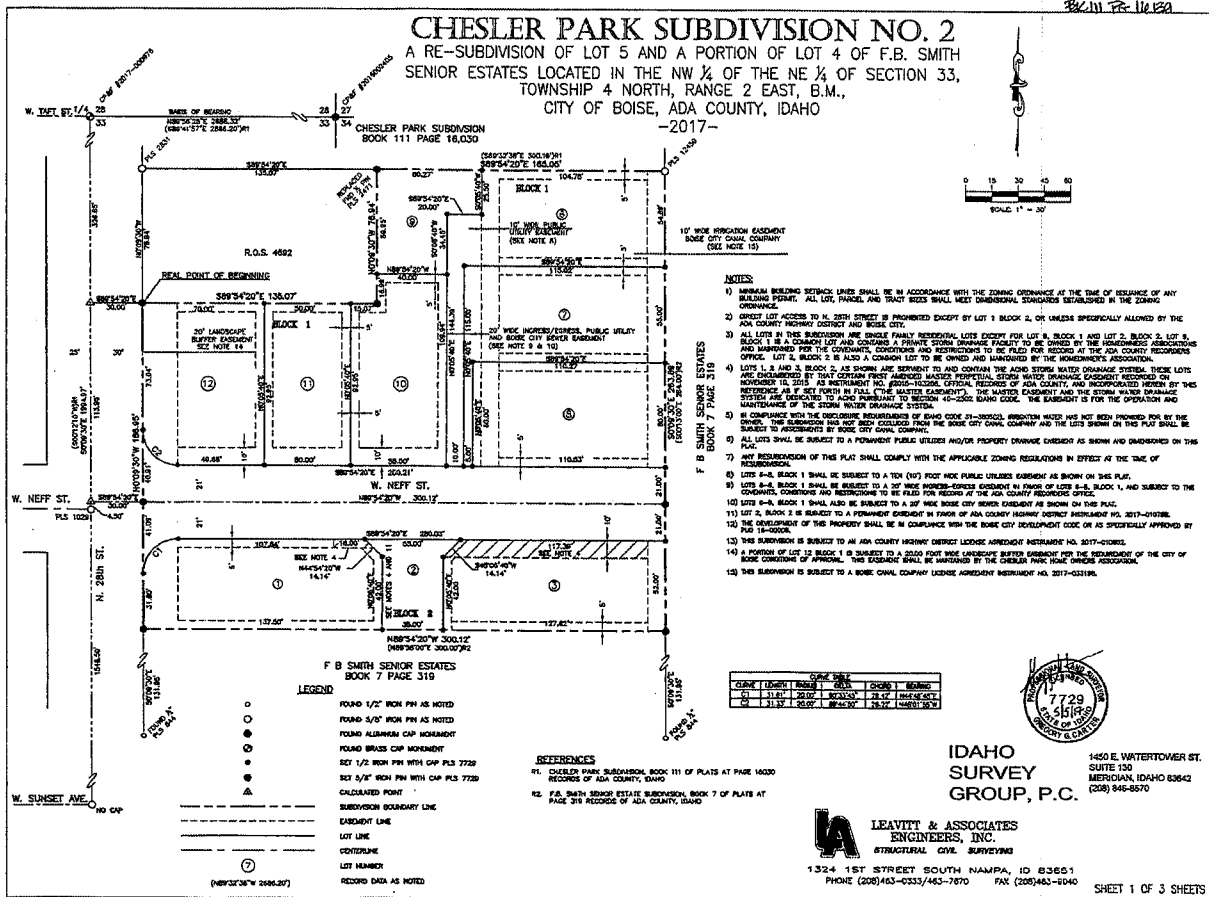

### CHESLER PARK SUBDIVISION NO. 2

#### HEALTH CERTIFICATE

Sanitary restrictions as required by Idaho Code, Title 50, Chapter 13 have been satisfied according to the letter to be read on file with the County Recorder or his agent listing the conditions of approval. Sanitary restrictions may be re-imposed, in accordance with Section 50-1326, Idaho Code, by the issuance of a certificate of disapproval.



P. J. ... EHS 11.30.16  
District Health Department, EHS Date

#### CERTIFICATE OF COUNTY SURVEYOR

I, the undersigned, County Surveyor in and for Ada County, Idaho, do hereby certify that I have checked this plat and that it complies with the State of Idaho Code relating to plats and surveys.



George L. Hastings  
County Surveyor  
PLS 5337  
5-5-2017

#### APPROVAL OF ADA COUNTY HIGHWAY DISTRICT

The foregoing plat was accepted and approved by the Board of Ada County Highway District Commissioners on the 17th day of March, 2017.



Don R. ...  
President ACHD

#### CERTIFICATE OF COUNTY TREASURER

I, the undersigned, County Treasurer in and for the County of Ada, State of Idaho, per the requirements of I.C.50-1308 do hereby certify that any and all current and/or delinquent county property taxes for the property included in this subdivision have been paid in full. This certification is valid for the next thirty (30) days only.



05/05/17  
Date

Nicky McGeorge  
County Treasurer  
Signed by Deputy Treasurer  
Janet R.

#### APPROVAL OF CITY ENGINEER

I, the undersigned, Boise City Engineer, hereby state that the conditions of Boise City have been satisfied for Chesler Park Subdivision No. 2.

Ann AP ... 4/25/17  
City Engineer Date

#### COUNTY RECORDER'S CERTIFICATE

State of Idaho )  
County of Ada )

I hereby certify that this instrument was filed for record at the request of Idaho Surveyors at 10 Minutes past 2 O'clock P. M. on this 25th day of May, 2017 in Book III of plats at Pages 1633-1634

Instrument No. 2017-04009

Christina ...  
Deputy Recorder

Christopher Rice  
Ex-Officio Recorder

#### APPROVAL OF CITY COUNCIL

I, the undersigned, City Clerk in and for the City of Boise, Ada County, Idaho do hereby certify that at a regular meeting of the City Council held on the 27 day of June, 2016, this plat was duly accepted and approved.



Christina ...  
City Clerk, Boise, Idaho



IDAHO SURVEY GROUP, P.C.

1450 E. WATERTOWER ST.  
SUITE 130  
MERIDIAN, IDAHO 83642  
(208) 848-8970



LEAVITT & ASSOCIATES ENGINEERS, INC.  
STRUCTURAL CIVIL SURVEYING

1324 1ST STREET SOUTH NAMP, ID 83651  
PHONE (208)453-0333/463-7870 FAX (208)453-0940

“Parcel B Renwick Property”

**DESCRIPTION FOR  
PARCEL B  
RENWICK PROPERTY**

A parcel of land being a portion of Lot 2 of F. B. Smith Senior Estates as is filed in Book 7 of Plats at Page 319, records of Ada County, Idaho, located in the NW 1/4 of the NE 1/4 of Section 33, T.4N., R.2E., B.M., Boise, Ada County, Idaho more particularly described as follows:

Commencing at the N1/4 corner of said Section 33 from which the NE corner of said Section 33 bears North 89°56'25" East, 2686.32 feet;

thence along the North-South centerline of said Section 33 South 00°09'30" East, 41.06 feet;

thence leaving said North-South centerline South 89°50'30" East, 30.00 feet to a point on the West boundary line of said Lot 2.;

thence North 87°05'30" East, 190.92 feet to the **REAL POINT OF BEGINNING**;

thence continuing North 87°05'30" East, 48.08 feet to a point on the centerline of Boise City Canal;

thence along said centerline 63.46 feet along the arc of a non-tangent curve to the left, said curve having a radius of 193.87 feet, a central angle of 18°45'15" and a long chord of 63.17 feet which bears South 58°18'48" East;

thence continuing along said centerline South 67°41'25" East, 8.36 feet to a point on the East boundary line of the said Lot 2;

thence along the said East boundary line South 00°09'30" East, 53.12 feet to the SE corner of said Lot 2;

thence along the South boundary line of Lot 2 North 89°53'57" West, 109.81 feet;

thence leaving the said South boundary line North 00°06'03" East, 86.85 feet to the **REAL POINT OF BEGINNING**. Containing 8,484 square feet, more or less.

Exhibit B  
Permanent Operation and Maintenance Agreement and O&M Manual

**Permanent Operation and Maintenance  
(O&M) Agreement**

**APPENDIX J**

THIS AGREEMENT, made and entered into this 24<sup>th</sup> day of August, 2016, by and between CHESLER PARK, LLC hereinafter called the "Landowner", and the City of Boise City, hereinafter called the "City". WITNESSETH, that

WHEREAS, the Landowner is the owner of certain real property described as \_\_\_\_\_, whose address is \_\_\_\_\_, as recorded by deed in the land records of Ada County, Idaho, Instrument Number \_\_\_\_\_, hereinafter called the "Property".

WHEREAS, the Landowner is proceeding to build on and develop the property; and

WHEREAS, the Stormwater Management Plan known as \_\_\_\_\_, hereinafter called the "Plan", which is attached hereto and includes all approved site grading and drainage plans and Operation and Maintenance Manual and expressly made a part hereof, as approved or to be approved by the City, provides for retention and/or detention of stormwater within the confines of the property; and

WHEREAS, the City and the Landowner, its successors and assigns, including any homeowners association, agree that the health, safety, and welfare of the residents of Boise, Idaho, require that on-site stormwater management/Best Management Practice (BMP) facilities be constructed and maintained on the Property; and

WHEREAS, the City requires that onsite stormwater management/BMP facilities as shown on the Plan be constructed and adequately maintained by the Landowner, its successors and assigns, including any owners association.

NOW, THEREFORE, in consideration of the foregoing premises, the mutual covenants contained herein, and the following terms and conditions, the parties hereto agree as follows:

1. The on-site stormwater management/BMP facilities shall be constructed by the Landowner, its successors and assigns, in accordance with the plans and specifications identified in the Plan.
2. The Landowner, its successors and assigns, including any homeowners association, shall adequately maintain the stormwater management/BMP facilities in accordance with the approved Operation and Maintenance Manual. This includes all pipes and channels built to convey stormwater to the facility, as well as all structures, improvements, and vegetation provided to control the quantity and quality of the stormwater. Adequate maintenance is herein defined as good working condition so that these facilities are performing their design functions as described in the approved Operation and Maintenance Manual.
3. The Landowner, its successors and assigns, shall inspect the stormwater management/BMP facility annually or as specified in the Operation and Maintenance Manual. The purpose of the inspection is to assure safe and proper functioning of the facilities. The inspection shall cover all drainage facilities including but not limited to swales, outlet structures, ponds, access roads, etc. Deficiencies shall be noted in the inspection report. The Annual Inspection Report form included in the Operation and Maintenance Manual is to be used to establish what good working condition is acceptable to the City.
4. The Landowner, its successors and assigns, hereby grant permission to the City, its authorized agents and employees, to enter upon the Property and to inspect the stormwater management/BMP facilities whenever the City deems necessary. Reasonable access shall be provided to all drainage facilities. The purpose of inspection is to follow-up on reported deficiencies, determine the general condition of stormwater facilities, and/or to respond to citizen complaints. The City shall provide the Landowner, its successors and assigns, copies of the inspection findings and a directive to commence with the repairs if necessary.
5. In the event the Landowner, its successors and assigns, fails to maintain the stormwater management/BMP facilities in good working condition acceptable to the City, the City may enter upon the Property and take whatever steps necessary to correct deficiencies identified in the inspection report and to charge the costs of such repairs to the Landowner, its successors and assigns. This provision shall not be construed to allow the City to erect any structure of permanent nature on the Landowner property. It is expressly understood and agreed that the City is under no obligation to routinely maintain or repair said facilities, and in no event shall this Agreement be construed to impose any such obligation on the City.

- 6. In the event the City pursuant to this Agreement, performs work of any nature, or expends any funds in performance of said work for labor, use of equipment, supplies, materials, and the like, the Landowner, its successors and assigns, shall reimburse the City upon demand, within thirty (30) days of receipt thereof for all actual costs incurred by the City hereunder.
- 7. This Agreement imposes no liability of any kind whatsoever on the City, its elected officials, officers, employees, agents, and volunteers and the Landowner agrees to hold the City, its elected officials, officers, employees, agents, and volunteers harmless from any liability.
- 8. This Agreement shall be recorded among the land records of Ada County, Idaho, and shall constitute a covenant running with the land, and shall be binding on the Landowner, its administrators, executors, assigns, heirs and any other successors in interests, including any homeowners association.
- 9. If the drainage system(s) as referenced in this Agreement are removed, modified or replaced by new drainage facilities, this Agreement will become VOID and be replaced by a new Agreement based upon a City approved Drainage Plan and Operation and Maintenance Manual.

IN WITNESS WHEREOF, the parties have executed this Agreement on the date set forth above.

<p><b>CITY OF BOISE</b></p> <p>By: _____ (Signature)</p> <p>_____ (Printed Name)</p> <p>_____ (Title)</p>	<p><b>LANDOWNER</b> (Company/Corporation/Partnership Name)</p> <p>By: <u>Lee Gierke</u> (Signature)</p> <p><u>Chester Park, LLC</u> (Printed Name)</p> <p><u>MANAGING PARTNER</u> (Title)</p>
---	---

**CORPORATE ACKNOWLEDGMENT**

STATE OF IDAHO )  
 ) ss.  
 County of Ada )  
 On this 21<sup>st</sup> day of August, 2010, before me, a Notary Public in and for the state of Idaho, personally appeared Lee Gierke, known or identified to me to be the managing Partner of the Chester Park LLC, who executed the within document, and acknowledged to me that the \_\_\_\_\_ executed the same.

IN WITNESS WHEREOF, I hereunto set my hand and official seal, on the date first written.



Stacey J. Sawatzky  
 Notary Public for Idaho  
 Residing at Boise, ID  
 My Commission Expires: 10-29-21

**CITY ACKNOWLEDGMENT**

STATE OF IDAHO )  
 ) ss.  
 County of Ada )  
 On this \_\_\_\_\_ day of \_\_\_\_\_, 20\_\_\_\_, before me, a Notary Public in and for the state of Idaho, personally appeared \_\_\_\_\_, known or identified to me to be, the \_\_\_\_\_ Boise City, Idaho, who executed and attested the within document, and acknowledged to me that Boise City, Idaho executed the same.  
 IN WITNESS WHEREOF, I hereunto set my hand and affix my official seal, the date first written.

\_\_\_\_\_  
 Notary Public for Idaho  
 Residing at \_\_\_\_\_  
 My Commission Expires: \_\_\_\_\_

Prepared For:

Chesler Park LLC  
and  
The City of Boise

Chesler Park Subdivision

3018 N. 28<sup>th</sup> Street  
Boise, Idaho

Storm Drainage Facility  
Operation & Maintenance Manual

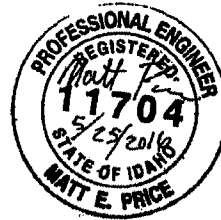

Matt Price, P.E.  
Project Engineer  
KM Engineering, LLP  
9233 West State Street  
Boise, ID 83714  
208.639.6939  
mprice@kmengllp.com

May 25, 2016

Project No: 16-019



Engineers.Surveyors.Planners

**Manual Purpose**

To assure the continued successful operation of the storm drainage system that collects, transports, and disposes of storm water run-off for this site.

**O&M Responsibility**

It is the responsibility of the property owner, Turnberry Partners LLC, to implement and maintain the operations and maintenance program described herein. As properties are sold, maintenance of the facilities will be turned over to the new ownership.

**System Description**

The site's storm drain system consists of an underground seepage bed. The seepage bed system sheet flows across paved and landscaped surfaces to a sand and grease trap and is then piped to an underground seepage bed. A reduced copy of the drainage plan is attached which illustrates the drainage system location. Like most systems, the storm drain facilities at this site require periodic maintenance to assure continued performance. This manual specifies the required maintenance intervals, procedures, and warning signs that should be monitored and followed. The sand and grease trap and seepage bed maintenance is described below.

**System Failure**

A storm water infiltration system will be considered failing when storm water remains in the facility 48 hours after the conclusion of a storm.

**Component Maintenance**Sand and Grease Trap

The underground sand and grease trap employs a system of baffles to effectively remove sand and oil/grease from storm water that enters the first chamber prior to being discharged from the second chamber. The 1000-gallon capacity of the facilities is generally sufficient to provide storage for one year's worth of sand and oil. However, this duration is dependent on the amount of sand and/or oil carried by the storm water. At a minimum, this facility must be maintained biannually. More frequent maintenance may be necessary, so periodic inspections should be performed to monitor the level of trapped oil and sediments in the structure. Proper maintenance includes pumping any standing water from the trap and removing collected oil, sediments, and floating debris. A qualified company with the appropriate equipment should perform the maintenance tasks. The wastes pumped from the chamber should be appropriately disposed of off-site at an approved location.

Underground Seepage Bed

The underground seepage bed requires inspection at a minimum of every six months, particularly immediately following periods of sustained or abnormally heavy precipitation. The seepage bed is designed to temporarily hold storm water from the tributary area. Over a period of time, water that enters the seepage bed soaks into the underlying soils. There is filter fabric surrounding the drain rock that comprises the seepage bed to help prevent silts from contaminating or clogging the void spaces between the drain rocks. However, over a long period of time, contamination can

occur which will degrade the seepage bed. This contamination is of concern because the silts occupy volume in the seepage bed that is intended to retain storm water, while reducing the ability of underlying soils to allow the storm water to soak in. Inspection at the specified intervals can be accomplished via the monitoring well provided for the seepage bed. Following a large amount of rainfall, water should remain in the seepage bed for no more than 24 hours. If water is found in the seepage bed for significantly longer than 24 hours, a determination should be made by a qualified professional regarding the effectiveness, reliability and risk involved in the continued use of the facility.

**Operations Best Management Practices (BMPs)**

The following Operations BMPs will help keep pollutants out of the storm water runoff. As with component maintenance, the property owner will be responsible for ensuring these controls are followed.

1. The private lane is to be kept free of trash and debris. Monthly sweeping of the road is recommended to meet this requirement. All residents shall be notified that only storm water should enter storm drains.
2. The storm drain shall be stenciled with a "DO NOT DUMP WASTE" message.
3. Drop cloths shall be used when performing maintenance work such as painting, scraping, or sand blasting. The collected material shall be disposed of daily.
4. A ground cloth or oversized tub shall be used to catch spill when paint is mixed.
5. Filter fabric shall be used to cover storm drain inlets if pollutants, such as dust, grit, or paint chips are blown outside the building maintenance area and near storm drain inlets.

**Inspection Records**

Inspection records shall be kept five years following the date of inspection.



**INSPECTION RECORD**

**Date:** \_\_\_\_\_

**Inspector's Name:** \_\_\_\_\_

**Time:** \_\_\_\_\_

**Current Weather Conditions:** \_\_\_\_\_

<b>Items</b>	<b>Inspection Frequency</b>	<b>Observations</b>	<b>Required Action</b>	<b>Date Completed</b>
Sediment Inspection	Annually			
Collection Inlet, and Grate	Bi-Annually or as Grate Clogs			
Collection Pipes	When Ponding Occurs			
Sand & Grease Trap Sediment Storage	Bi-Annually			
Seepage Bed	Bi-Annually			

IN WITNESS WHEREOF, the Declarant has executed this Declaration effective as of the date first set forth above.

Chesler Park, LLC, an Idaho Limited Liability Company.

By: Lee M. Gientke Its: Managing Partner

ACKNOWLEDGEMENT

State of Idaho )  
 )ss.  
County of Ada )

On this the 19 day of May, 2017, before me, the undersigned Notary Public in and for said state, personally appeared Lee M. Gientke, known by me to be the Managing Partner of Chesler Park, LLC, an Idaho Limited Liability Company, whose name is subscribed to the within and foregoing instrument and he acknowledged to me that he executed the same on its behalf.

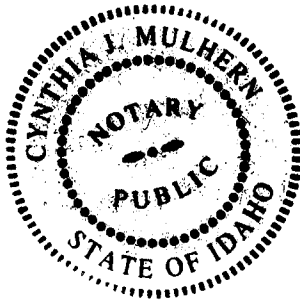

Notary Public  
Residing At: Caldwell, ID  
My Commission Expires: 6/18/22